THE ROLL OF HONOR.
That's where Printers' Ink, the publisher's bible, places The Daily Age for its honest statements of circulation. Few Ohio papers have attained this. Average first six months of 1906 net paid circulation 3001.

THE WEATHER—Fair, Cooler tonight and Sunday

COSHOCTON DAILY AGE.

Secretly Wedded

Coshocton girl was married in Columbus last July. See page 5.

VOL. 11. No. 73. SATURDDAY COSHOCTON, OHIO, SEPTEMBER 22, 1906. SATURDDAY TWO CENTS

CUBA'S FATE IS HANGING IN BALANCE

American Protectorate Said To Be Certain Outcome Of Conference.

Havana Sept. 22—It is probable that there will be some important developments after the conference which is to be held today between Secretary Taft and Bacon and a number of the rebel generals, including Castillo, Guerra and representatives of the Santa Clara rebels. The fighting men have not yet seen the American commissioners. When they have Mr. Taft will be in a position to reach a decision on the best course for the United States to pursue.

It is reported here today that Mr. Taft has sent word to President Roosevelt that there is scarcely a hope of bringing about lasting peace except under an American protectorate, backed by an armed force. This, of course, cannot be verified, but it is generally credited.

Havana, Sept 22—Peace for Cuba, unless accomplished through intervention by the United States, seems to be further away than when Secretary Taft began negotiations to harmonize the opposing factions.

The arrival here of three of the largest United States battleships and two cruisers in addition to those already here had little effect on the insurgents in the field, and when the leaders of the revolution were apprised of the big squadron now in Cuban waters they greeted the information with Spanish expressions to the effect that "they can not come to the bush."

The arrival of the United States squadron was a spectacular and impressive feature of the day, and the presence of the warships suggests evidences of intervention.

Taft and Bacon have practically abandoned hope of finding a middle ground, and fear that a decision in

ROBERT BACON.

favor of either side would result in no more than temporary tranquility for the island. It is their belief that occupation is the only way to end the civil warfare, and it is not denied that intervention must be followed by sovereignty.

A demonstration was made by armed revolutionists within a mile of the scene of the peace conferences. General Acosta with 300 insurgents encamped at La Lisa, west of Minister Morgan's villa at Mariano, and half a mile eastward were rural guards, militia and mounted police. The object of the insurgents in coming so close was to show Secretary Taft how completely Havana is in their grasp. Pino Guerra's augmented force is only a short distance away. He was advancing to encamp just outside of Mariano when the fact was called to the attention of Secretary Taft. Mr. Taft was greatly displeased and Senator Zayas and Charles Hernande, former postmaster of Havana, were dispatched to meet Guerra, with the result that the latter turned back. He will take his command to a point 10 or 15 miles south of Havana and there await the decision of the mediators.

Vice President Mendez Capote submitted to Secretary Taft a resolution adopted by the Moderate party, as follows: "Resolved, that we submit absolutely to the United States mediatory commission on condition that the rebels surrender their arms legally, promise to accept and comply with such decision, whatever it may be." Secretary Taft filed the resolution without comment.

The rumor is abroad that President Palma, members of his cabinet and

Continued on Page Five.

"Prominent Members of Monopoly Lodge Caught With the Goods"

Led by their big "policeman"—the International Policyholders' Committee—the policyholders in the New York and Mutual Life Insurance Companies have caught the "ring" with the goods. With their votes as clubs they mean to drive out these corrupt leaders and put in their places men of tried integrity. The fight between policyholders and the "ring" in the Mutual and New York Life Insurance Companies is now at its height with odds largely in favor of the former. No effort is being spared by the policyholders in their movement to obtain control of their rights which have been long juggled by the ringsters. (From New York "American")

MORMON CHURCH CAUGHT AT LAST

One of Prophet Smith's Plural Wives Is a Mother.

Salt Lake City, Sept 22—All because a child was born to Joseph F. Smith by one of his plural wives there is trouble ahead for the head of the Mormon church.

P. P. Christensen, attorney of Salt Lake county, was cited to appear Sept 26 in the criminal division of the state court and show why he should not direct the issuance of a warrant for the arrest of Joseph F. Smith, president of the Mormon church, on a charge of sustaining unlawful relations with one of his five wives.

The citation was issued on the petition of Charles Mostyn Owen, who has been active in gathering testimony against Senator Smoot in the proceedings before the United States senate committee on privileges and elections. Sept. 11 Owen appeared before a justice of the peace and swore to a complaint making a statutory charge against Smith based upon the fact that May 21 Smith's forty third child was born to Mary T. Schwartz Smith the Mormon president's fifth wife, at her home.

Under the law the warrant could not be issued except on the approval of the county attorney. The complaint was permitted to rest in the county attorney's office without action, and it was commonly understood that there would be no prosecution of the Mormon president by direction of the county attorney.

Friends of Mr. Christensen charged that the filing of the complaint was an attempt on the part of the anti-Mormons to embarrass him in his candidacy for the Republican nomination for congressman. Christensen was defeated for the nomination in Thursday's convention by Congressman Howell.

As witnesses to the fact the complainant cited the four other wives of Smith and several apostles and leaders of the Mormon church, including Senator Smoot and Governor Cutler. On account of the prominence of all the parties interested and involved the birth of this child is furnishing the Mormon capitol its chief sensation since the beginning of the contest against Senator Smoot.

Engraved visiting cards at The Age

NEWARK LOSING BIG FACTORY

Wehrle Stove Co. Letting Men Out By The Score.

Newark, O., Sept. 22—Newark's principal industry, the Wehrle Stove foundries, is letting off men at a lively clip, these days, and investors in renting properties at Lockport, the shop district, are, as the saying goes, "up in the air."

Last Saturday, it is said, over a hundred molders were let out, while yesterday another large lot of them were informed that they were laid off indefinitely.

At the high tide of this immense institution's prosperity about eight hundred mounters, polishers, packers, shippers, etc., constituted the complement more than a regiment of high-priced labor. Today the estimate is that about half that number of molders is on duty with rumors of a still further reduction to the force to follow today.

It has been pretty generally understood that the Sears-Roebuck catalog house, of Chicago absorbed the output of the Wehrle shops and last spring a story went forth from Newark to the effect that an endeavor was to be made to get control of the works by the Chicago parties. Later this was denied. Now it is said that the Sears-Roebuck Co. is not taking any more of the Wehrle output than their minimum contracted amount and that Nashville, Tenn., and Louisville, Ky., foundries are profiting thereby.

Should this magnificent industry be abridged, Newark will suffer a setback that will be as vivid as the famous Newark machine shop deal which throttled her civic pride a score or more years ago, and will cut off quite a source of income from her enterprising mercantile houses.

The Shortest Way

Between a want and its fulfillment is the "Want Ad way." An Age Want ad finds buyers, renters, traders or will recover lost goods. Try it! Twenty-five cents for six insertions of your ad and a free messenger to get your copy. Telephone No. 182.

BUFFALO TO SEE FUR FLY

New York Democrats In Bitter Factional Strife --Politics.

New York, Sept. 22—James K. Maguire, former mayor of Syracuse, visited Charles F. Murphy, leader of Tammany Hall, to protest against the candidacy of Martin F. Dillon of Syracuse for the Democratic nomination for attorney general. Mr. Murphy declared positively that notwithstanding all the talk of an [illegible] between him and W. R. Hearst he was not committed to any other candidate. "What [illegible]" he added. "I will not [illegible] till the [illegible] Buffalo [illegible] other [illegible] statement [illegible] tement [illegible] Hall [illegible] and [illegible] zen [illegible] urged [illegible] the [illegible] leader [illegible] be glad [illegible] declared [illegible] not [illegible] make any [illegible] body at [illegible] united [illegible] said Murphy.

Gibboney Withdrew.

Philadelphia, Sept. 22.—D. C. Gibboney, City [illegible] nominee for the office of district attorney, in a letter to Frank [illegible] Edmonds, [illegible] the convention, declined the nomination [illegible] Mr. Gibboney [illegible] letter that he [illegible] specific [illegible] of votes [illegible] last [illegible] convention [illegible] he could [illegible] a nomination the integrity of which is questioned even in part.

Both Ruled Out.

Harrisburg, Pa., Sept 22.—The certificates of nomination of Congressman Henry W. Palmer and Dr. B. J. Cobleigh rival Republican candidates for congress in the Luzerne district, were declared invalid by the Dauphin county court. The court finds that neither candidate had sufficient votes in the Republican convention to entitle him to claim the nomination, and therefore both nominations were unlawful.

At Christian Church.

The Rev. Mr. R. H. Long of Centerburg will preach at the Seventh street Christian church Sunday morning and evening.

TAXES TO BE UPTURNED

Gov. Harris Appoints Commission To Investigate.

Columbus, O., Sept. 22.—Governor Harris appointed the following commission to investigate and recommend such changes in the taxation laws of the state as may be deemed necessary to secure a more equitable and satisfactory distribution of taxes. [illegible] General [illegible] (Rep.); [illegible] Boswell, [illegible] (Dem.), [illegible] (Rep.); Atlee Pomerene, [illegible] (Dem.). George [illegible] (Rep.). The commission will serve without pay, as no provision is made by the state to reimburse it for its expenses.

When the commission is received by Governor Harris he will instruct it to [illegible] next session with recommendations as he considers [illegible] lawmakers are [illegible] the basis for a constitutional amendment to be submitted to the [illegible] at the next election, when [illegible] of the legislature are chosen.

Payrolls Reach Nearly $25,000

The payroll at the Commercial National bank Saturday aggregate $22,000 for the following companies: H. D. Beach Kern & Lear Wade Coal Co., Morgan Run Coal Co., Coshocton Coal Co., Locust Grove Coal Co., Pope Gosser Co., Boston Piano and [illegible] Co.

The Coshocton National bank paid out $,[illegible] for The Vail Co., Lafayette Stamping and Enameling Co., Coshocton Straw Paper Co.

To Print the Ballots.

The County Election Board met in [illegible] office Friday night, and awarded the contract for the printing ballots and other necessary papers for the November election. The contract was awarded to McDowell Bro.

Will Probated.

The will of Anthony Milligan was probated today.

Phone your news to 182.

RELIGIOUS ORDERS IN CONVENTIONS

W. C. T. U. TO MEET SEPT. 27 AT PLAINFIELD

County Convention To Be Held Next Week--Local Ladies Programmed.

The following is the program which will be given at the thirteenth annual convention of the Woman's Christian Temperance Union of Coshocton county which will be held in the M. P. church at Plainfield Sept. 27, 1906:

"She hath done what she could."

9:30 a. m.

Devotional exercises, Mrs. Davis, Plainfield.

Music.

Roll call, ex-officio members and minutes of last convention and executive meeting. Mrs. Cornelia Beall, recording secretary, West Lafayette, Ohio.

Mrs. Charlotte Thrapp, acting president, West Lafayette, Ohio.

Appointment of committees.

Report of county superintendents.

Flower Mission, Mrs. Maggie Burt, West Lafayette.

Fair, Mrs. Emily Timmons, Coshocton.

S. T. Miss Weiser, Coshocton.

Anti Narcotics, Mrs Hogan, Coshocton.

Infirmary, Mrs. Dickey, Coshocton.

Contest work, Miss Moorehead, Plainfield.

Press Work, Miss Daugherty, Fresno.

Literature Mrs. Gleason, Roscoe.

Election of Officers.

11:30. Noontide Prayer Service, Mrs. Stoneburner, West Lafayette, O.

"She who shirks a duty loses a reward."

1:00 p. m.

Devotional services, Mrs. St. Clair

Address of welcome, Plainfield Union.

Response, Mrs. Chas. Magness, Coshocton.

Music.

Report of treasurer, Mrs. H. B. Pegers, West Lafayette.

Report of corresponding secretary, Mrs. Maud McCormick, Coshocton.

Paper, "Some things women can do," Mrs. Jennie Martin, Roscoe.

Discussion led by Mrs. D. T. Whittemore, Keene.

Appointment of superintendents.

Paper, "That Boy of Ours," Mrs. Dr. Moorehead, Plainfield.

Recitation, Mary Rippl, West Lafayette.

Report of committees.

Music

Thank offering

Prayer

Music

Bible Reading and Prayer, Mrs. Emily Timmons, Coshocton

Solo, Mrs. Forney, Plainfield.

Address, Mrs. Lucy E. Van Kirk, state superintendent Anti-Narcotics, Granville, Ohio.

Offering

Music

Benediction

"If we knew when and where we could meet again we would be more tender at parting."

Lecture of the convention, Mrs. Van Kirk, Granville.

At the bottom of the program the following in brackets speaks volumes for the hospitality of the Plainfield union, "Plainfield ladies request the pleasure of entertaining—no lunch baskets allowed."

The following are the county officers:

Acting president, Mrs. Charlotte Thrapp, West Lafayette.

Recording secretary, Mrs. A. T. Beall, West Lafayette.

Corresponding secretary, Mrs. Maude McCormick, Coshocton.

Treasurer, Mrs. Harriet Rogers, West Lafayette.

Today's News

Page 1—Looks like American protectorate in Cuba.
C. E. county convention concluded today.
W. C. T. U. county convention program.
Newark losing stove plant.
Page 2—Salvation Army work to increase.
Church news.
Page 3—Pres. Green to address country mines Sunday.
Butter famine remote.
Page 4—Editorial
State political review
Page 5—Society and persons.
Page 6—City hall discussion
Page 7—Sporting news
Market picks up
Page 8—Three deaths today.
Echo of Franklin fuss.
New case scarlet fever.

ENDEAVORERS HOLD FORTH AT PRESBYTERIAN

Splendid Addresses Mark Opening Sessions--Election Today.

The election of officers was the most important piece of business transacted at the closing session of the C. E. convention which was held Saturday afternoon. The following is the result:

President, Clyde Wells, M. P. church, Coshocton.

Vice president, Anna Riley, of Warsaw.

Secretary, Miss Della Leach, Keene.

Treasurer, A. L. Matthews.

Citizenship superintendent, H. E. Lucas, West Lafayette.

Junior superintendent, Mrs. M. D. Custer, Presbyterian church, Coshocton

Missionary superintendent, Miss Anna Bell Olney, Presbyterian

Press, Harry Ferguson.

An invitation to meeet at Warsaw next year was extended and accepted. The convention was not so largely attended as some have been but much interest was manifested and those who are interested feel that the work in the county has been given a great impetus.

The two addresses given by Mr. Hubble were genuine inspirations and it was hoped to have one by him again tonight but as he was unable to be present at that time the business was hurried up and the evening session will be dispensed with altogether.

While the program Saturday morning was not carried out exactly as it had been arranged owing to the fact that some of the people who were to have participated were unable to be present at the session of the County C. E. convention at the Presbyterian church was a very profitable one.

Rev. Mechlin of Keene conducted the Quiet Hour and Mrs. Gault of West Carlisle gave a splendid paper on Christian Endeavor work. Mr. Hubble also talked on the state work which is in an excellent condition and the Coshocton County union pledged the portion which it has been assessed for the carrying on of the work.

At eleven o'clock the convention adjourned to meet again at one o'clock.

The election of officers is scheduled for 3 p. m.

Opening Session.

An excellent representation of the Christian Endeavor Workers of Coshocton county gathered at the Presbyterian church Friday evening attracted there by the opening session of the third annual convention of the Coshocton County Christian Endeavor Union. Excellent programs have been prepared for the various sessions and judging by the enthusiasm with which it all started off last night the convention will be a memorable one and furnish impetus to Christian Endeavor work all over the county.

A. L. Matthews, the county president presided and after a few words of welcome spoken by Mayor Smith, Edward Crawford delivered the

Address of Welcome

He spoke of the satisfaction it was to him as well as to all other Christian Endeavor workers to know that Christian Endeavor work was interdenominational and while the people who believed in its efficiency were always loyal to their own church home they were able to leave that home to give and receive good things from other workers. He dwelt too upon the circle of influence wielded by each young person, an influence which if rightly developed is a great power for good. The address closed with the hearty greeting extended to all endeavorers and the wish expressed that the year which is just beginning may be the best in the history of the Coshocton county union.

Spoke of China.

The next speaker was Mr. G. S. O. Chen who came over from China eleven months ago and is now at Wooster university preparing himself for missionary work among his own people. His broken English only made what he had to say the more interesting and he spoke for 30 minutes or more on "Ancestral Worship."

Following Mr. Chen, the Rev. Mr. Hubble, one of the foremost Christian Endeavor workers in the state was introduced; he was down on the program for "A Smile" and his remarks were quite in keeping with his subject; he kept his

Audience Smiling

from the beginning to the end of his remarks. He spoke first of the [illegible]

Continued on Page Five.

NEWSPAPERARCHIVE®

YOU SAVE SOMETHING

When sending money away, remember that a New York Draft is the proper way to forward it. It is payable any place in the United States. It is cheaper, safer and quicker, and in case draft is lost in the mails you can get a duplicate with less red tape than by any other method. Note the comparison of cost.

Amount	COST OF		
	Bank Draft	P. O. Order	Exp. Order
$5 00	5 cents	5 cents	5 cents
10 00	5 cents	8 cents	8 cents
35 00	10 cents	15 cents	15 cents
55 00	10 cents	20 cents	20 cents
100 00	10 cents	30 cents	30 cents

Coshocton National Bank

M. Q. BAKER, Pres. THAD. L. MONTGOMERY, Cashier
M. B. SMITH, Ass't Cashier

SCIO KICKS ON CONSOLIDATION

Plan On Foot To Make It And Mt. Union One School.

Scio, Sept. 22—(Special)—At the recent session of the East Ohio conference of the M. E. church at Ashtabula Rev. Dr. M. B. Pratt of the Euclid avenue church, Cleveland, presented a resolution to consolidate Mount Union and Scio colleges under one management, and it was referred to a commission composed of two officials of each institution and a layman, the latter to be chairman. The commission is to report at the next annual meeting, with assurance that their recommendation will have the support of the conference.

Almost the last action taken at the conference was the appointment of the committee on consolidation. The committee will consist of five members, two each to be selected from among the trustees of the two colleges by the trustees of each, and one Mr. Monroe Patterson, a prominent layman of East Liverpool, who was selected by the conference as the chairman of the committee.

The situation was thoroughly discussed in the conference, but no agreement could be reached and this was devised to throw the final decision over to next year. The proposed consolidation has stirred up quite a feeling at Scio, and there is no doubt but that the movement will meet with strong opposition. The Scio students, past and present, are almost a unit against making that institution a tail to Mount Union's kite, and if they can prevent it such action will never be taken.

HOW'S THIS?

We offer One Hundred Dollars Reward for any case of Catarrh that cannot be cured by Hall's Catarrh Cure. F. J. Cheney & Co., Toledo, O.

We, the undersigned, have known F. J. Cheney for the last 15 years, and believe him perfectly honorable in all business transactions and financially able to carry out any obligations made by his firm.

Walding, Kinnan & Marvin, Wholesale Druggists, Toledo, O.

Hall's Catarrh Cure is taken internally, acting directly upon the blood and mucous surfaces of the system. Testimonials sent free. Price 75c per bottle. Sold by all Druggists.

Take Hall's Family Pills for constipation.

TOOK LID OFF.

Opposition to LaFollette by Railroad Put In the Record.

St. Paul, Minn., Sept. 22.—In his efforts to determine for the shippers of Hastings, Minn., whether the coal rate from Duluth and Superior was excessive before the state railroad warehouse commission James Manahan, attorney for the shippers, attempted to get an admission from A. W. Trenholm, manager of the Omaha road, that the Omaha company sent an attorney to work against Senator La Follette in the Wisconsin election. The question was objected to, and the objection was sustained.

The state railway and warehouse commission, which is conducting a hearing regarding the reasonableness of commodity rates, decided to "take the lid off" with reference to testimony which Manahan is endeavoring to get into the record concerning money alleged to have been spent by the Chicago, St. Paul, Minneapolis & Omaha railroad in an attempt to defeat Senator LaFollette in his last gubernatorial campaign.

Mr. Manahan questioned Trenholm regarding the operations of Solon Perrin, an attorney, who is said to have been employed by the road to conduct the fight against LaFollette in northern Wisconsin. Trenholm admitted that Perrin was so employed.

WELL WORTH TRYING

W. H. Brown, the popular pension attorney, of Pittsfield, Vt., says: "Next to a pension the best thing is to get Dr. King's New Life Pills. He writes: "They keep my family in perfect health." Quick cure for Headache, Constipation and Biliousness, 25c. Guaranteed at C. E. Anderson's and C. W. Ferguson's drug stores.

Dozen Warships In Cuba.

Washington, Sept. 22.—It is not the present intention of the navy department to order any more war vessels to Cuba. Including those in Cuban waters and en route there are a dozen warships destined for service in Cuba.

Sunday Services

Baptist Church

Chestnut street, Rev. Clarence M. Eddy pastor. Sunday-school at 9:15. Preaching services at 10:30 a. m. and 7 p. m. B. Y. P. U. at 6 p. m.

Presbyterian Church

Corner Fourth and Chestnut streets. Rev. Wallace M. Hamilton pastor. Sunday school at 9 a. m.

Preaching services at 10:30 a. m. and 7 p. m.

The Juniors will meet at 3 p. m. to resume their work for the winter.

First (Grace) M. E. Church

Corner Fourth and Walnut streets. Rev. C. S. Robertson pastor. Sunday-school at 9 a. m.

Preaching by the pastor at 10:30 a. m. and 7 p. m The topic of the morning sermon will be "The Supremacy of Christ."

Church of Christ

Eleventh street. Rev. J. N. Johnston pastor. Sunday school at 9:15 A. M.

Preaching services at 10:30 a. m. and 7 p. m.

Topic of morning sermon "The Three Estimates of Character." Topic of evening sermon "The Dual Nature of Man."

Christian Church

Corner of Seventh and Popular streets.

Preaching services at 10:30 a. m. and 7 p. m. [illegible]

U. B. Church

Park avenue. Rev. Henry I. Kohler pastor. Sunday-school at 9:15. Junior Y. P. C. U. at 2 P. M. Senior Y. P. C. U. at 6 p. m.

Regular preaching services at 10:30 a. m. and 7 p. m.

Trinity Episcopal Church

Lester L. Riley, lay reader. Services in the Carnegie Library building.

Fifteenth Sunday after Trinity. Morning prayer at 10:30 a. m.

German Evangelical Church

Locust street. Rev. E. R. Jaegar pastor. Sunday school at 9:15

The services here tomorrow will be ommitted. In the morning the pastor will preach at Chili and in the afternoon at Mt. Zion.

Salvation Army

Third street. Ensign and Mrs. Logan commanding officers. 9:30 A. M. Christian Praise service; 6 P. M. Young People's Legion; 8 P. M. regular service.

Emmanuel Lutheran Church

Corner Walnut and Seventh streets. Rev. Herbert T. Weber pastor. Sunday school at 9:15 A. M. Luther League at 6:30 P. M.

In the morning the pastor will conduct services at St. Paul's; in the evening there will be the usual services here.

Seven Day Adventists

Seiby Hall. B. L. House pastor. Sabbath services held on Saturday. Sabbath-school at 1:30 P. M. Bible exposition at 2:45 P. M. Local leader I. H. Amore. Assistant leader, Ray Corder.

M. P. Church

Corner of Walnut and Eighth streets. Dr. Stokley Fisher, pastor Sunday school at 9:15 a. m. Christian Endeavor at 6 p. m. Preaching services at 10:30 a. m. and 7 p. m.

Topic of morning sermon "The World's Desire." Topic of evening sermon "The Power of God."

Roscoe M. P. Church

Sunday-school at 9:30 A. M. Prayer-meeting at 10:30 A. M. Preaching at 7:30 P. M. Weekly prayer-meeting Thursday evening at 7:30 P. M.. All the services are sun time.

Christian Union Church

Corner of Vine and Brower avenue Rev. I. B. Dillon pastor. Sunday-school at 9 A. M. Preaching services at 10:30 A. M. and 7.30 P. M.

Sacred Heart Church

Burt avenue. Rev. Fr. O. J. Synan pastor. Early mass at 7 A. M. Second mass at 9:30 A. M. Sunday-school at 1.30 P. M. Vespers 2:30 P. M.

Roscoe M. E. Church

Rev. Maughiman pastor. Sunday-school at 9:30 a. m.

Preaching by the pastor at 10:30 a. m. There will be no evening service as the pastor will preach at 7:30 p. m. at Canal Lewisville.

DO YOUR CLOTHES LOOK YELLOW.

If so, use Red Cross Ball Blue. It will make them white as snow. 2 oz. package 5 cents.

ENSIGN LOGAN TO HAVE ASSISTANT SO GREAT IS GROWTH OF ARMY'S WORK

The Salvation Army in Coshocton has made itself a potent [illegible] in the city's welfare and [illegible] the guidance of Ensign [illegible] Logan and wife, the good work that Adj. Brindley and his wife [illegible] has kept up the pace.

It is interesting to note that Ensign Logan is to have an assistant in his work here. Lieut. [illegible] of Findlay has been assigned to Coshocton and will be here early in the week to take hold.

It will be of interest to friends of the Army to know that Miss Bell McCall, who recently went to New York and entered the training school will soon be home, [illegible] on account of ill health. She expects to go back and resume her studies and work in the metropolis as soon as her health permits.

A recent issue of the Young Soldier contains the accompanying pictures and this reference to the work in Coshocton:

The accompanying pictures shows Junior Sergeant-Major and Mrs. Stone, their son Delbert and Mrs. Stone's two sisters, Bell and Jennie McCall. Brother and Sister Stone take a deep interest in the Young People's Work. The former teaches [illegible] company of young men and [illegible] company [illegible] women. [illegible] Sisters Bell and Jennie [illegible] company [illegible] [illegible] Young People's [illegible] evenings. [illegible] [illegible] to [illegible] corps, as in it the young people learn to work for God and are helped and strengthened thereby.

Altogether, the Young People's work in Coshocton is in good condition. We are much encouraged by the results obtained thus far, and are determined to push ahead and attain all the glory for [illegible] people of Coshocton, and not to greater heights and more definite [illegible] and pray that He may [illegible] only to the classes, but to Himself results as time goes by. We give God [illegible] and [illegible] us to win the and his work.

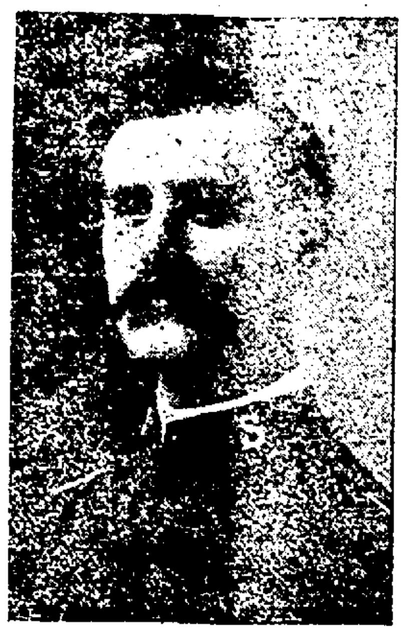

ENSIGN LOGAN

MRS. LOGAN

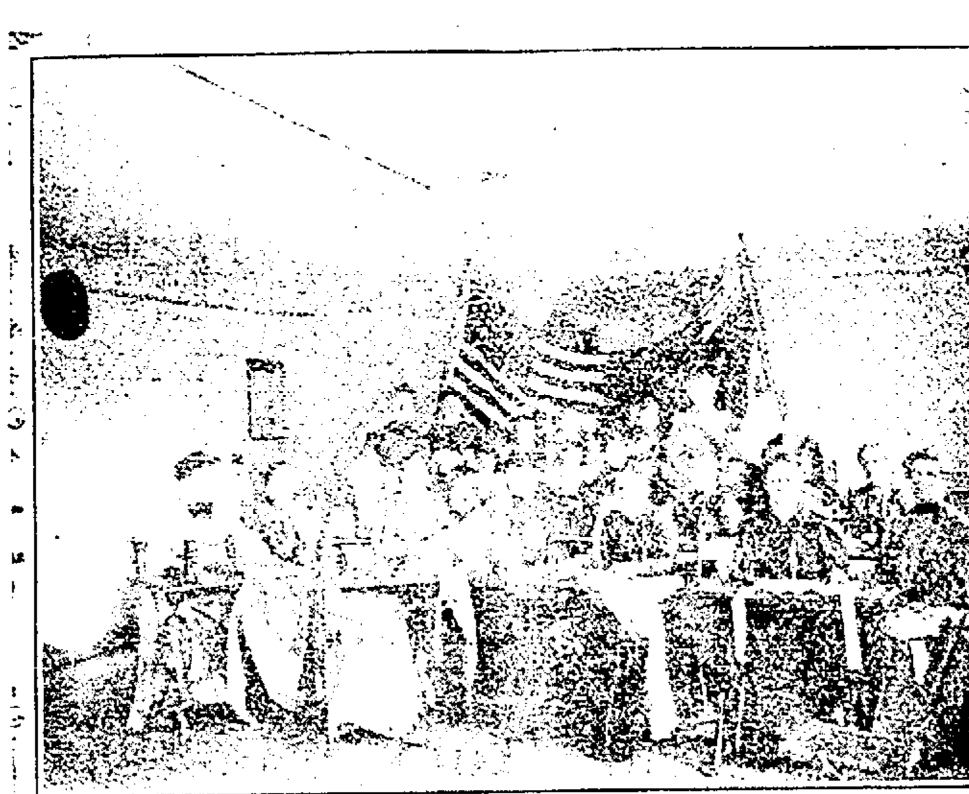

Scene of the Sewing Class at the Salvation Army home on North Third Street.

Junior Sergeant-Major and Mrs. Stone, their son Delbert, and Company Leaders A. B. and Jennie McCall

Trial of Anarchists at Madrid.

Madrid, Sept. 22.—At the trial of those implicated in the bomb throwing during the royal wedding festivities May 31, in the assize court, the prosecutor will demand the death sentence in the case of Ferras, alias Aviño, and nine years' imprisonment in the case of Editor Mackens, who assisted in the flight of Morales, the bomb thrower, who killed himself.

Pears, Pears, Pears.

If you can't get peaches to can, you can get fine Keifer pears from Mike Mecurio, beginning Monday, Sept. 24. He will have on sale two cars of 1260 bushels in all. Prices 75 cents per bushel, 40c for half bushel. 21-1

[illegible] Suicided.

[illegible], Sept. 22.—[illegible] of [illegible] and [illegible] Thomas M. [illegible] United States [illegible] suicide by shooting [illegible] Fort Thomas. [illegible] for sergeant up until [illegible] when he was [illegible] He served in Cuba and in the Philippines. For [illegible] charge on San Juan [illegible] campaign he was [illegible] medal of honor by congress.

Clear, white clothes are a sign that the housekeeper uses Red Cross Ball Blue. Large 2 oz. package, 5 cents.

HOUSE FOR RENT.

Near glass factory. Inquire at Glass Works office.

Smoke Nuisance.

New York, Sept. 22.—W. H. Newman, president of the New York Central railroad, was arrested by order of the health officer. He was charged with permitting the use of soft coal by the locomotives and roundhouses of his company in the borough of the Bronx. Dr. Darlington consented to allow the foreman of the roundhouse to appear in court in his place.

If all dyspepsia sufferers knew what Dr. Shoop's Restorative would do for them Dyspepsia would practically be a disease of the past. Dr. Shoop's Restorative reaches stomach troubles by its direct tonic action upon the inside nerves—the true stomach nerves. Stomach distress or waknsss fullness, bloating, belching etc. Call for the Restorative. We recommend and sell Dr. Shoop's Restorative. C. E. Anderson.

Losing Hair That is too bad! Been coming out for a long time, has it? So much the worse! But it is not so bad as it might be, for you can stop this falling, and you can stop it quickly, too! There is one remedy, just one—Ayer's Hair Vigor. It stops falling hair, cures dandruff, and keeps the scalp clean and healthy. We speak from long experience. J. C. Ayer Co., Lowell, Mass.

Longwill's
THE OLD FOUNTAIN BLOCK.

Seasonable Dress Cloths

Our line of Dress Cloths is not as large as some stores, but there is no old stock in the lot. Everything is new this season and right up to the minute in style and quality.

Black Dress Goods in Broad Cloths, Melrose, French Serge, Voile, Chiffon, Panama and in fact about every style the season calls for, ranging in price from the 50c Mohair and Cashmere, up to $1.50 the yard for the better and finer weaves.

Fancy mixtures at 50c to $1 per yard. Representing blue, green and red effects, all good stylish designs

Plaids ranging in price from 50c to $2 the yd. This embraces a wide range of materials and takes in all the color effects including the grays, now as popular as ever. Blues, reds, browns and gray and black. Plain colors in greens, blues, reds, browns in a large variety of fabrics from a 25c quality up to $1.25 per yd

Black Silks

36 in. black silks at 89c, $1, $1.25 and $1.35 the yard, that have no equal in quality for the price. 36 in. colored Silks in all the best colors at $1 and $1.25 the yard.

If you are looking for the best at the lowest possible price. Look at our dress goods and silks.

Peerless Paper Patterns are the most reliable.

THE NEW STORE
414 MAIN ST.

SLATE ROOFING

Tin and Galvanized Iron Work, Roofing and Spouting

Prices Moderate. Material the Best

THE BELL ROOFING CO.

Shop—Rogers Bldg., on alley rear of Gamble's Grocery.

—AND—

Royal Garden Tea

The best and cheapest drinks that money can buy.

Half Gallon Mason Jars...60c
Quart Mason Jars......50c
Pint Mason Jars.......40c

Fruit, Vegetables and Groceries cheaper than ever.

S. F. TIMMONS & CO.

WE are in business for YOUR health :: :: :: :: ::

METZLER & ROBERTSON

Pharmacists -:- 550 Main St.

NewspaperARCHIVE®

Woman's Nightmare

No woman's happiness can be complete without children; it is her nature to love and want them as much so as it is to love the beautiful and pure. The critical ordeal through which the expectant mother must pass, however, is so fraught with dread, pain, suffering and danger, that the very thought of it fills her with apprehension and horror. There is no necessity for the reproduction of lif to be either painful or dangerous. The use of **Mother's Friend** so prepares the system for the coming event that it is safely passed without any danger. This great and wonderful remedy is always applied externally, and has carried thousands of women through the trying crisis without suffering.

Mother's Friend

Send for free book containing information of priceless value to all expectant mothers.

The Bradfield Regulator Co., Atlanta, Ga.

NO BUTTER FAMINE NOW

Local Man Gets Output Of Several Creameries.

Mr. Chelekis of the Greek American store, announced today that he had just completed arrangements with the creameries that furnished cream for them this summer, to take all the butter that the creameries could furnish this winter. This will be good news to many housekeepers in the city, for there is often a scarcity of the staple product. With the butter from several creameries coming in every day, there can not possibly be a day that there will be no butter in the city.

BALL'S CAPTURE

Leads to Indictment of Posse on a Charge of Murder.

Middlesboro, Ky., Sept. 22.—The grand jury of Lee county, Va., returned indictments against Kentucky officials who captured Frank Ball at Rosehill, Va., Aug. 9, after a battle in which John Lee, a member of Ball's gang, was shot and killed. They are charged with the murder of Lee. The men indicted are Rice W. Johnson, sheriff of Bell county, Ky.; R. I. Givens, N. J. Wilburn, John Glinn of Middlesboro, Ky.; James Rollins, Ike Van Bibber and John Wilson of Pineville, Ky., all deputy sheriffs, summoned by Johnson to assist in Ball's capture. Requisitions will be asked for the men.

Frank Ball was in jail charged with the murder of Jack Bolen, a barber, and escaped from jail. He lived in the hills several months and the posse was organized to effect his capture. Ball's father is sheriff of Lee county.

FOR SALE!

500 shocks of fodder and 500 bushels of corn. Lear Groc. Co. tf

Miss Amanda Miller has gone to her home in Newcomerstown to stay over Sunday.

New Factory For Lafayette

For some time Augustus Rippl has been contemplating a new novelty manufacturing plant.

The result is, the plans are now matured, land purchased for site, machinery ordered and work will begin on the foundation next Monday.

The factory will probably be styled the Rippl Novelty Co. It will manufacture wood, iron and steel novelties.

It will be situated north of the railroad on land purchased of Sam Moore. A street will be opened up along the line of the Sam Moore and McGregor farms — the Plainfield road extended from Main street across the railroad.

The building is to be a one story tile building 15 feet square, with an engine and boiler room wing.

Mr. Rippl is experienced in the manufacturing of the kind of goods contemplated and knows the business. His enterprises will be another step toward Greater West Lafayette.

The machinery is ordered for October 20. Mr. Rippl will aim to have the whistle blow just as soon after that as possible.—West Lafayette Indicator.

CUT TO THE QUICK.

The sovereign grand lodge of Odd Fellows will meet in St Paul next September.

Tornado in Minnesota destroyed 11 buildings in vicinity of Springfield. No lives lost.

Will of Russell Sage proved without contest. Mrs. Sage settled with heirs by doubling their inheritance.

Failures in the United States during the week were 200, against 205 same week last year; in Canada 6 against 34 last year.

General James C. Hill, 76, a Confederate officer and first railroad commissioner of Virginia, died at his home in Scottsville, Va.

The entire fleet of 600 fishing junks was lost in the typhoon at Hongkong, which increases the mortality to ten thousand persons.

Premature explosion of dynamite killed five and injured six of construction gang on Grand Trunk Pacific railway near Finmark, New Ontario, Can.

Engraved visiting cards at The Age

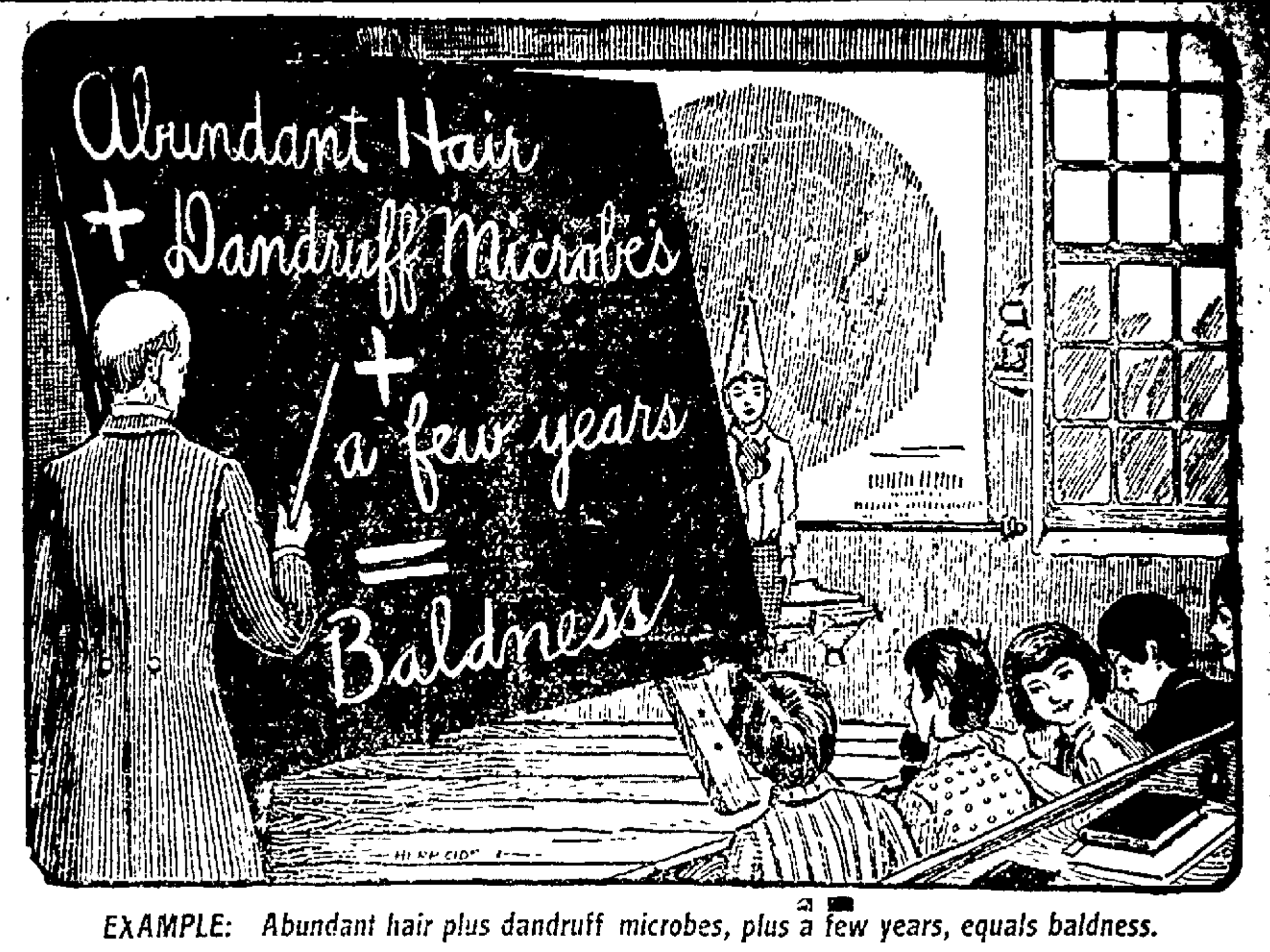

EXAMPLE: Abundant hair plus dandruff microbes, plus a few years, equals baldness.

Baldness Begins Early

"Baldness begins in the young and increases, whether rapidly or slowly, up to the fiftieth year." So says Dr. Sabouraud, of Paris, the world's greatest authority upon diseases of the hair and scalp.

Dr. Sabouraud confirms Dr. Unna's discovery, that baldness is a contagious disease caused by a microbe. Ask your family physician about these two authorities.

Dr. Sabouraud goes further however, and says that "Baldness as a chronic malady is a disease not of old age, but of youth. In bald old men we simply see the result of a disease that has been slowly doing its work for years."

The dandruff microbe is an invisible growth of vegetable character; minute fragments of it are easily passed from one head to the other, through the medium of public hair brushes, towels, etc.

In the hair these fragments are inert until they come in contact with the natural hair oil from the sebaceous glands of the scalp, when they begin to grow and form one colony after another; in a similar manner, dry fragments of yeast cake are inert until they find the proper medium, when they promptly begin to "work".

On the back of the head, most of these fragments of microbe growth fall out of the hair before they find permanent lodgement in the sebaceous glands, and this is one of the reasons why baldness begins, and is often confined to the top of the head.

It often takes years to produce dandruff, but after it is well established in the scalp the destruction becomes more and more rapid. The hair becomes dull, brittle and lustreless, but occasionally there is excessive oiliness. **Itching of the scalp and falling hair usually follow excessive dandruff, and unless something is done to check the disease, baldness will surely follow.**

NEWBRO'S HERPICIDE the ORIGINAL remedy that "kills the dandruff germ"—will overcome **any stage of this malady, except chronic baldness. It acts by destroying the growth that causes the disease, and when this is done, the hair is bound to grow as nature intended.**

More men and women get positive results from the use of NEWBRO'S HERPICIDE than from all other hair remedies combined.

It is delightfully refreshing to use, and stops **itching of the scalp almost instantly. Remember that you must destroy the cause to remove the effect. Do not wait for chronic baldness**, for it is incurable. THE TIME TO SAVE YOUR HAIR IS WHILE YOU HAVE HAIR TO SAVE.

NEWBRO'S HERPICIDE

At Drug Stores---Send 10c. in stamps to The Herpicide Company, Dept. L, Detroit, Mich., for a sample.

See window display at

C. E. Anderson's, Special Agent

CHICHESTER'S PILLS

THE DIAMOND BRAND. Ladies! Ask your Druggist for Chichester's Pills in Red and Gold metallic boxes, sealed with Blue Ribbon. Take no other. Buy of your Druggist and ask for CHICHESTER'S ENGLISH, the DIAMOND BRAND PILLS, for 25 years regarded as Best, Safest, Always Reliable. Sold by Druggists everywhere. Chichester Chemical Co., Phila.

FOR SALE!

House with all modern conveniences, well located. Price reasonable.

D. D. BOYD

J.E. FOSTER

Veterinarian

BOTH PHONES

Criterion Restaurant

Open from 5 a. m. to 12 p. m.
SHEPPARD & MATHEWS,
Proprietors.

INSURANCE

Fire, Life, Accident, Health and General Insurance.
P. C. ROYER,
Selby Building.

Pres. Green To Address Co. Mines

An important meeting of the Country Mines local has been called for Sunday afternoon at 1:30 o'clock at Central Labor hall. Pres. Green will probably be present to address them and matters of utmost importance will come up. Every man is urged to attend.

THE BREATH OF LIFE.

It is a significant fact that the strongest animal of its size, the gorilla, also has the largest lungs. Powerful lungs means powerful creatures. How to keep the breathing organs right should be man's chiefest study. Like thousands of others Mrs. Ora A. Stevens, of Port Williams, O. has learned how to do this. She writes: "Three boxes of Dr. King's New Discovery stopped my cough of two years and cured me of what my friends thought consumption. O, it's grand for throat and lung troubles." Guaranteed by C. E. Anderson, C. W. Ferguson, druggists. Price 50c and $1.00. Trial bottle free.

Notice.

Owing to the demand for our small photos, for the next ten days, beginning Saturday, Sept. 22nd, I will make 28 photos for 25 cents, four different positions.

21-2 Briiil, Photographer.

CHAS. W. LOOS

REAL ESTATE AND INSURANCE
444 1-2 Main Street
Cit. phone: Office No. 156; residence No. 60.

WHAT ALEX ROBERTS DOES

Gives you a first-class shave or hair cut; saves your hair from from coming out, and cures dandruff. All work is guaranteed

The only barber shop in the city where all tools are sterilized.

ALEX ROBERTS, Prop.
Cor. 5th and Main.
Under the Owl Clock.

If You Want to Buy or ... Exchange ...
REAL ESTATE
It Will Pay You to See
G. W. BENDURE

Lane's Barber Shop

Everything clean and up-to-date.
Cor. Main and Third streets, Rager & Tumblin Building.

Thomas C. Roche George E. Roche
ROCHE & ROCHE
Lawyers
Hunt Building, Coshocton, O.
Bell Phone 99.

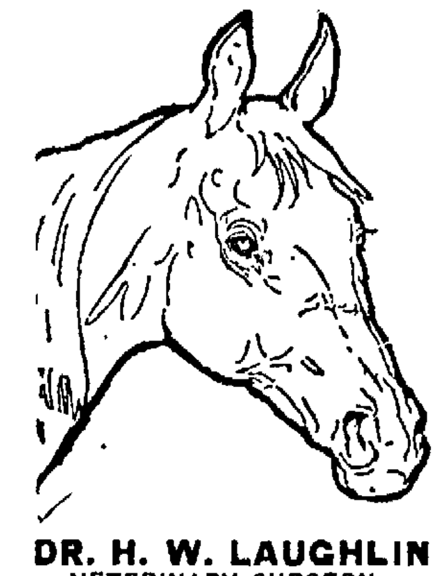

DR. H. W. LAUGHLIN
VETERINARY SURGEON
—Office at—
Wolfe's Undertaking Establishment.
Call Wolfe's residence, day or night on either phone.

"The Refugees Is a Great Story"

—THAT'S WHAT THEY ALL SAY.

CHAPTER XVII.

FOR two days the Golden Rod lay becalmed close to Cape la Hague, with the Breton coast extending along the whole of the southern horizon. On the third morning, however, came a sharp breeze, and they drew rapidly away from land until it was but a vague, dim line which blended with the cloud banks.

"I am frightened about my father, Amory," said Adele as they stood together by the shrouds and looked back at the dim cloud upon the horizon which marked the position of that France which they were never to see again.

"What do you mean, Adele? My uncle is hale and hearty, and he will accustom himself to this new life."

"If it only could be so! But I fear, I fear that he is over old for such a change. He says not a word of complaint, but I read upon his face that he is stricken to the heart."

De Catinat was about to suggest that the voyage might restore the merchant's health, when Adele gave a cry of surprise and pointed out over the port quarter.

"Look!" she cried. "There is something floating upon the sea. I saw it upon the crest of a wave."

He looked in the direction in which she pointed, but it was so far from him that he could make nothing of it, but sharper eyes than his had caught a glance of it. Amos Green had seen the girl point.

"Captain Ephraim," said he, "there's a boat on the starboard quarter."

The New England seaman whipped up his glass

"Aye, it's a boat," said he, "but an empty one. Maybe it's been washed off from some ship or gone adrift from shore. Put her hard down, Mr. Tomlinson, for it just so happens that I am in need of a boat at present."

Half a minute later the Golden Rod had swung round and was running swiftly down toward the black spot which still bobbed and danced upon the waves. As they neared her they could see that something was projecting over her side.

"It's a man's head!" cried Amos Green.

But Ephraim's grim face grew grimmer. "It's a man's foot," said he. "I think that you had best take the gal below to the cabin."

Amid a solemn hush they ran alongside this lonely craft which hung out so sinister a signal.

She was a little thirteen foot cockleshell, very broad for her length and so flat in the bottom that she had been meant evidently for river or lake work. Huddled together beneath the seats were three folk, a man in the dress of a respectable artisan, a woman of the same class and a little child about a year old. The boat was half full of water, and the woman and child were stretched with their faces downward, the fair curls of the infant and the dark locks of the mother washing to and fro like water weeds upon the surface. The man lay with a slate colored face, his chin cocking up toward the sky, his eyes turned upward to the whites and his mouth wide open, showing a leathern crinkled tongue like a rotting leaf. In the bows, all huddled in a heap and with a single paddle still grasped in his hand, there crouched a very small man clad in black, an open book lying across his face and one stiff leg jutting upward, with the heel of the foot resting between the rowlocks.

A boat had been lowered by the Golden Rod, and the unfortunates were soon conveyed upon deck. No particle of either food or drink was to be found or anything save the single paddle and the open Bible, which lay across the small man's face. Man, woman and child had all been dead a day at the least, and so, with the short prayers used upon the seas, they were buried from the vessel's side. The small man had at first seemed also to be lifeless, but Amos had detected some slight flutter of his heart, and the faintest haze was left upon the watch glass which was held before his mouth. Wrapped in a dry blanket, he was laid beside the mast, and the mate forced a few drops of rum every few minutes between his lips until the little speck of life which still lingered in him might be fanned to a flame. Meanwhile Ephraim Savage had ordered up two prisoners whom he had enped at Honfleur.

"Very sorry, captain," said the seaman, "but either you had to come with us, d'ye see, or we had to stay with you. They're waiting for me over at Boston, and so in truth I couldn't tarry. Which would you prefer, to go on with us to America or to go back to France?"

"Back to France, if I can find my way, it only to have a word with that fool of a gunner."

"Well, we emptied a bucketful of water over his linstock and priming, d'ye see, so maybe he did all he could. But there's France, where that thickening is, over yonder."

"I see it; I see it! Ah, if my feet were only upon it once more!"

"There is a boat beside us, and you may take it."

"My God, what happiness! Corporal Lemoine, the boat! Let us push off at once."

"But you need a few things first. Good Lord, who ever heard of a man pushin' off like that? Mr. Tomlinson, just sling a keg of water and a barrel of meat and of biscuit into this boat. Hiram Jefferson, bring two oars aft. It's a long pull with the wind in your teeth, but you'll be there by tomorrow night, and the weather is set fair."

The two Frenchmen were soon provided with all that they were likely to require and pushed off with a waving of hats and a shouting of "Bon voyage!" The yard was swung round again, and the Golden Rod turned her bowsprit for the west.

But while these things had been done the senseless man beneath the mast had twitched his eyelids, had drawn a little gasping breath and then finally had opened his eyes. Old Catinat had come upon deck, and at the sight of the man and of his dress he had run forward and had raised his head reverently.

"He is one of the faithful," he cried "He is one of our pastors. Ah! Now indeed a blessing will be upon our journey!"

But the man smiled gently and shook his head. "I fear that I may not come

Kneeling hand in hand before the dying pastor.

this journey with you," said he, "for the Lord has called me upon a farther journey of my own. I have had my summons, and I am ready. I am indeed the pastor of the temple at Isigny, and when we heard the orders of the wicked king I and two of the faithful with their little one, put forth in the hope that we might come to England. But on the first day there came a wave which swept away one of our oars and all that was in the boat, our bread, our keg, and we were left with no hope save in him. And then he began to call us to him, one at a time, the child and then the woman and then the man, until I only am left, though I feel that my own time is not long. But, since ye are also of the faithful, may I not serve you in any way before I go?"

To be Continued

Will Sell Tiverton Farm

The McKee sisters have announced a public sale of their fine farm of 160 acres in Tiverton township, two and a half miles north of Walhonding, Thursday after the fair, Oct. 18. The farm is a good one, with fine springs. J. Ab Finlay will auction the place.

A famous Wisconsin woman once said, "All this poor earth needs is just the art of being kind." Won't some one be kind enough to propose Hollister's Rocky Mountain Tea? It helps to make people kind and well. Tea or Tablets, 35 cents.

C. E. Anderson.

Trial of Terrorists In Poland.

Kielce, Sept. 22.—For the first time in Poland a field court-martial tried, condemned and sent to execution two terrorists.

If You Read This

It will be to learn that the leading medical writers and teachers of all the several schools of practice recommend, in the strongest terms possible, each and every ingredient entering into the composition of Dr. Pierce's Golden Medical Discovery for the cure of weak stomach, dyspepsia, catarrh of stomach, "liver complaint," torpid liver, or biliousness, chronic bowel affections, and all catarrhal diseases of whatever region, name or nature. It is also a specific remedy for all such chronic or long standing cases of catarrhal affections and their resultants, as bronchial, throat and lung disease (except consumption) accompanied with severe coughs. It is not so good for acute colds and coughs, but for lingering, or chronic cases it is especially efficacious in producing perfect cures. It contains Black Cherrybark, Golden Seal root, Bloodroot, Stone root, Mandrake root and Queen's root—all of which are highly praised as remedies for all the above mentioned affections by such eminent medical writers and teachers as Prof. Bartholow, of Jefferson Med. College; Prof. Hare, of the Univ. of Pa.; Prof. Finley Ellingwood, M. D., of Bennett Med. College, Chicago; Prof. John King, M. D., of Cincinnati; Prof. John M. Scudder, M. D., of Cincinnati; Prof. Edwin M. Hale, M. D., of Hahnemann Med. College, Chicago, and scores of others equally eminent in their several schools of practice.

The "Golden Medical Discovery" is the only medicine put up for sale through druggists for like purposes, that has any such professional endorsement—worth more than any number of ordinary testimonials. [illegible] A glance at the formula on the bottle will show that "Golden Medical Discovery" contains no poisonous, harmful or habit-forming drugs [illegible] in the cure of [illegible] Discovery [illegible] medicinal [illegible]

A booklet of extracts from eminent medical authorities [illegible] ingredients mailed free on request. Address Dr. R. V. Pierce, Buffalo, N. Y.

Pennsylvania Lines

EXCURSIONS TO

Colorado Springs	Chattanooga, Tenn.
Sept. 18, 19, 20—Pike's Peak Centennial	Oct. 15, 16, 17- Soc'y Army of Cumberland

NORTHWEST WEST — **Homeseekers' Excursions** in August, September, October — SOUTHWEST SOUTH

If interested, ask W. H. Kipp, ticket agent Coshocton, O.

Headquarters

for good flour (White Lily), feed of all kinds, salt (both rock and barrel), fertilizer, and all kinds of grain, both buying and selling.

Hanley Milling Company

Have Your House Piped

NOW

While the Gas Co. will lay the service pipe to your CELLAR FREE OF CHARGE. The free service proposition will never be offered again. Take advantage of it while you have the opportunity. See

The Coshocton Gas Company,

603 MAIN STREET. Cit. Tel. 240.

LOTS OF FOLKS

Are wisely buying now—getting the choicest styles and a little ahead of the general time. Our stocks are in good shape—prepared for a larger business—and the shoes are priced to get it.

Women's Pat. Colt, Pat. Kid, Gun Metal and Vici Kid, heavy and light soles, medium and Cuban heels, all styles, button, lace and Bluchers.

$2.00, $2.50 $3.00, $3.50 and $4.00

Men's shoes in Pat. Colt, Box Calf, Gun Metal and winter Vici, heavy and medium Soles, button, lace and Blucher. See our line of School Shoes.

$2.00 to $5.00

BRENDEL BROTHERS.

Fourth and Main

Fitters of Feet, Cash and One Price

Illustrated Songs

THEATORIUM

FOURTH STREET NEAR MAIN

Loves Title" and others Beautifully Painted

NewspaperARCHIVE® NewspaperARCHIVE®

THE COSHOCTON DAILY AGE

Founded 1825.

Published Every Evening except Sunday by
THE AGE PUBLISHING COMPANY
Coshocton, Ohio.
Colby Building
Entered at the Postoffice at Coshocton, Ohio, as Second Class Matter.

MEMBER OF OHIO SELECT LIST

AGE ADVERTISING BUREAUS
Robert Tomes, 116 Nassau Street, New York City.
C. W. Wallis, 311 Boyce Bldg., Chicago.

AGE SUBSCRIPTION RATES

By Mail, 25 cents the month; 100 days $1.00; $3 the year, payable in advance. Paper discontinued when time expires without exception.

By Carrier, 10 cents the week delivered to any part of Coshocton or Roscoe.

Subscribers will greatly facilitate the delivery of The Age by immediately reporting any irregularity to the circulation department.

AGE NEWS STANDS

Anderson's Drug and Book store
F. F. Smith's News Stand
Greek-American Candy store.
Shrigley's Smoke House
Union News Co.
Park View Billiard Hall.

BOTH TELEPHONES No. 182.

THE REPUBLICAN TICKET

STATE	DISTRICT	COUNTY
Secretary of State CARMI THOMPSON	For Congress MARTIN L. SMYSER	Prosecuting Attorney LEVI WILLIAMS
School Commissioner E. A. JONES	Circuit Judge E. S. SOUERS	For Recorder J. W. MAGRUDER
Dairy and Food Commissioner RENICK W. DUNLAP	Com. Pls. Judge JAMES GLENN	For Commissioner JOHN E. ARONHALT
Board Public Works GEORGE H. WATKINS		For Infirmary Director H. L. MOORE
		For Surveyor G. W. BAUMGARDNER
		For Coroner DR. T. W. LEAR

MEDICINES AND POISON

According to the figures given out in Chicago a short time ago, 2,048 persons were killed or injured during a single year by accidents resulting from sheer carelessness in handling poisons, drugs and medicines. Of these 2,048 cases, 892 were fatal in a single year as the result of only one form of carelessness.

The figures referred to above have to do only with accidents resulting from the misuse of medicines, drugs and poisons, and serve a useful purpose in calling attention to a needless waste of human life that can, and ought to be, completely avoided. It is almost criminal carelessness to leave within the reach of children any medicine, or poison, or any article whatever which, if swallowed by a child would cause injury. It is particularly important that medicines and poisons be kept in a cupboard, under lock and key, if possible, and that before medicine is taken it be ascertained with absolute certainty that the right bottle has been secured, and that the proper dose is taken. Medicine should never be taken in the dark, and never without an inspection of the label and a positive assurance that no mistake is being made.

It seems almost impossible that there can be so much fool carelessness as is shown by the fact that 2,048 persons were injured in a single year from the causes explained. It certainly is time that, in every household, a fresh determination be reached to keep all medicines and poisons in a closed closet, far away from the reach of children. If this is done in every home there will be no more statistics to show that 892 lives have been sacrificed in this manner in a single year.

Few medicines which will produce the result for which medicine is intended can be taken with impunity, for the drugs from which the medicinal effect is secured are not intended to be taken except in small quantities. The directions for taking should always be given on the bottle.

Sage of The Age

Hail to the C. E.

Cuba wants to change the map again.

The coal man is looking for signs of frost.

That Franklin rumpus was a hot one all right.

No, only one Thursday in this week. That was a mistake.

Instead of the ice man, how'd you like to be the city hall?

Well, it looks as though a trolley line with cars on it was coming.

Wake up that dreamer on the ten million dollar traction. A real one is on tap.

EVENING SMILE

Theatrical.

"Studying his part."

Scissorinctums

How About That New Zealand Trip?

The Maine Democrats say that if Bryan had kept quiet and remained abroad they would have carried their state easily. Bryan is becoming famous as a handicap.—Philadelphia Ledger.

It is Fearfully Bold.

John Sharp Williams says that Bryan is not infallible. Did Mr. Williams think carefully before making this statement?—Kansas City Journal.

Is Not Looking For Praise.

John D. Rockefeller is collecting all press clippings refering to himself —New York Herald.

He'll Make a "Stiff" Fight.

Perry Belmont has been nominated for Coroner.—Chicago Post.

"Imitation Is the Sincerest Flattery"

Secretary Loeb is going west to hunt big game.—Milwaukee Sentinel.

Gems In Verse

A Vacation.

They told him that he needed rest;
He hurried far away,
Where o'er the ocean's foamy crest
The wholesome breezes play.

He shot the chutes, he looped the loop,
He joined the mazy dance,
He saw the side show minstrel troupe
And watched the ponies prance.

He ate hot sausages and things
He never had seen before,
He won a cane by throwing rings
Until his arms were sore.

He walked the board walk all day long
And heard the music play
While rival organs big and strong
In discord grind away.

He drank long mixtures filled with ice,
Ate lobsters and sardines,
He dallied with the cards and dice
And played the slot machines.

He tried to keep the pace in vain;
He did his level best.
He had to hurry home again
Because he needed rest.

—Washington Star.

Funston Off For Cuba.

Washington, Sept. 22. — General Funston left here for Cuba. In order that there might be no misunderstanding in the matter General Bell, chief of staff, sent a cable message to Secretary Taft at Havana notifying him of the arrival in Washington of General Funston and asking his wishse with regard to further movements of that officer. General Bell received a reply from Secretary Taft saying that he desired to have Funston report to him at Havana at his earliest convenience. Funston and Lieutenant Mitchell, his aide, will arrive at Havana Tuesday.

Rev. T. J. Ogburn and daughter Miss Bessie of West Lafayette are in the city today.

CAMPAIGN GUNS READY TO SHOOT

Bryan, Shaw And Cannon All Coming To Ohio.

Columbus, O., Sept. 22.—Although scarcely apparent to the naked eye of the masses, the Ohio political campaign is in full swing. The Democratic and Republican campaign committees have opened headquarters and are organizing for the hustings.

S. A. Hoskins, head of the Democratic ticket, who is prosecuting attorney of Auglaize county, was busy with work before a new grand jury, but managed to work in some campaign engagements the latter part of the week. He also put out an interview setting forth his opinions on state issues. The big card of the Democratic campaign will be the Bryan tour of the state in October, to last two days and cover as many points in the state as possible. The Bryan

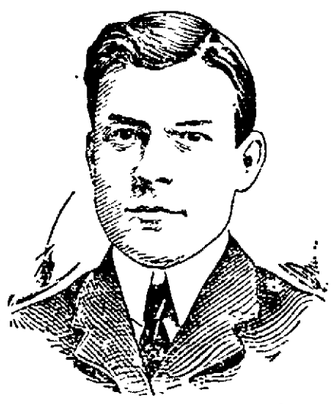

FREEMAN T. EAGLESON,
Speaker Pro Tem of House.

itinerary is not yet fully settled, but the Nebraskan will be swung through the close congressional districts, where he can discuss national issues in the hope of recovering some of the districts that slipped into the Republican column two years ago. Governor Folk of Missouri is also being considered for a few speeches. Mr. Hoskins, of course, will take the lead of home talent in the speaking campaign.

* * *

Chairman Dick of the Republican committee gathered his old staff about him for work at headquarters. He will invite all the members of the president's cabinet and all Republican governors to come to Ohio, and he expects to get enough responses to grant the request of every city that asks for a visiting orator. Secretary Shaw is booked for a speech at Columbus Oct. 3, and he is to be followed later on by Speaker Cannon. Governor Harris is ready to go on the stump, and there are enough calls for him to use all the time he can give.

Carmi A Thompson, head of the Republican ticket, was at headquarters to meet Republicans from various sections of the state and to map out his campaign work. He will canvass the state, and managed to get in a few dates the latter part of the week.

Senator Foraker will do as much campaigning as his health will permit in separate speeches, but he will not likely attempt a continuous tour. Senator Dick is also going out into the field to make speeches. He will not tour the state, but fill such dates as he can where he may be needed to fill a vacancy or where an urgent invitation comes from a local committee.

* * *

All of which goes to show that there will be no lack of campaign oratory on either side. The Democrats will make local issues paramount and the Republicans will dwell chiefly on national issues, but both sides will be obliged to give attention to both national and local questions on account of the very nature of the campaign, for there are the congressman to look after, besides the state ticket.

Chairman Dick of the Republican committee says the Republicans will dodge no issue. "We are perfectly willing to discuss state issues, and issues of any kind, and will meet any that may be raised," he said, "but I am not certain how an issue is to be made out of the administration of state affairs. Governor Pattison's administration was very brief and so is that of Governor Harris, who has not made any new departure in executive policy."

Secretary W. L. Finley of the Democratic committee says there will be no restrictions placed on the congressional candidates, for their campaign must deal naturally with national questions. The candidates on the state ticket will confine themselves chiefly to state issues, for the committee believes that the people make the issues, that the people want to have a thorough discussion on state issues this year, and can not be forced into taking an interest in any subject about which they are not concerned.

* * *

Probably no congressional contest in Ohio will attract more attention than that to be waged in the Eleventh district. It is so long since the Republicans had anybody but General Grosvenor for a candidate in that district that the present generation can scarcely remember it. Albert Douglas of Chillicothe is a new leader in the fight on the Republican side. O. W. H. Wright, the Democratic candidate, challenged Douglas for a joint debate, and the challenge was accepted. The dates agreed on are New Lexington, Oct. 3; Pomeroy, Oct. 10; McArthur, Oct. 17; Athens, Oct. 24; Lancaster, Oct. 21. The opening speech is to occupy one hour; answering speech one hour and a quarter and the reply 15 minutes; opening and closing speeches at the first meeting to be determined by the local committees, and after that to alternate. This gives a meeting in each county of the district, except the counties in which they reside, and as both men are gifted speakers the voters of the Eleventh district will know that they are having a real live campaign if they do not finally become so engrossed in it that the state campaign will pass into eclipse.

* * *

If Speaker Thompson wins out in the campaign for secretary of state it will be necessary for him to relinquish his seat in the legislature, and with it the speakership. This contingency is creating some discussion as to what the house will do, for the legislature will have a session in 1908, and will need a presiding officer, although the present organization and committees will hold over. F. T. Eagleson of Guernsey county is speaker pro tem of the house, and will be put forward for the speakership. His chief opponent will be Representative Little of Green county.

* * *

Attorney General Ellis has been unusually occupied of late with knotty questions referred to him for counsel. He rendered an opinion to Prosecuting Attorney Miller of Portsmouth in which he holds that because of failure by the legislature to appropriate, no immediate relief can be offered weak school districts so as to enable them to pay teachers the minimum salary fixed by law, $40 a month. He suggests as a solution that school boards contract for teachers at $40 per month, with the understanding that the teacher depends for all of the $40 which the district is unable to pay upon action by the next general assembly. Under the law, the state is to render assistance to such districts as are unable to pay the $40, but through some oversight the legislature failed to provide for it.

Another opinion of considerable importance was rendered the state commission construing the statute governing the hours of railway employes. The circuit court recently held that part of the section making 10 hours a day's work unconstitutional. The railway commission wished to know if this invalidated the remainder of the section, which provides that after a conductor, brakeman, engineer or other employe on a train has worked consecutively 15 hours, he shall not be required to continue or resume his duties until he shall have had at least eight hours rest. The attorney general holds that this part of the section is constitutional, and was not invalidated by decision on the other part.

Another opinion rendered the state railway commission holds that railroad companies may charge demurrage at their discretion when freight is shipped in carload lots, and that the statute providing that no charge in storage shall be made until after 10 days does not apply to cases where an entire car is used by the shipper. The attorney general suggests that jurisdiction of the state railway commission is under section 14 of the act creating that body. Shippers complain that the railway companies do not allow them sufficient time to unload cars, especially of coal, the period having been reduced from 96 to 48 hours. The whole subject will be taken up by the commission Oct. 17.

* * *

The state supervisor of public printing, J. W. Johnson, has inaugurated a system of competitive bidding for all contracts to furnish supplies to the state bindery. Prices and samples of goods have been called for in blanks sent out to a large number of firms throughout the country. Replies have been received in which great satisfaction is expressed over the fact that the firms are to be given an opportunity to compete for the state's business.

* * *

One of the beneficial effects of the state fire marshal office is shown by Dr. Clarence Maris, the pyrologist and statistician of that office, who collected data as to the relative cost of fire insurance in Ohio and the surrounding states. Dr. Maris finds that for the last four years the average cost of fire insurance has been in West Virginia $1.67 per $100 of property valuation on which the risks were written. In Michigan it has been $1.36, in Kentucky $1.32, in Indiana $1.25, in Pennsylvania $1.24, while in Ohio it has been only $1.17. The rate in Ohio during this period was reduced from $1.24 to $1.17.

* * *

Enrollment of students at the Ohio State university so far shows that the attendance this year will exceed all previous records. At least 2,300 students are expected. Among them are Russians and Japanese, young men from South American countries and eight full blooded Filipinos. Most of the Filipinos entered courses in engineering and some the arts college. The foreigners handed in excellent examination papers, especially the four Russian students. The Filipinos speak our language plainly and one of them, Lorenzo Ourubia, who hails from Cavite, and has had four years of training in the public schools of Ann Arbor, Mich., made a speech at the first meeting of the freshman class which won him instant popularity and choice for one of the class leaders. He is taking a course in civil engineering.

Think of Dr. Shoop's Catarrh Cure if our nose and throat discharges—if your breath is foul or feverish. It contains Oil of Eucalyptus, Thymol, Menthol, etc., incorporated into an imported, creamlike petrolatum. It soothes, heals, purifies, controls. Call at our store for free trial box. C. E Anderson.

In The Public Eye

Croker of Glencairn.

Richard Croker, the ex-Tammany chief, says he expects to come to America in 1908 and cast a vote for William J. Bryan for president. He met Mr. Bryan during the latter's visit in Ireland. He disclaims any intention of resuming activity in politics in this country. It is five years since

he left the United States to reside abroad, and he has returned for only brief visits in connection with deaths in his family. He has spent a great deal of money recently in the improvement of Glencairn castle, his Irish estate.

COURT HOUSE

In the case of Hootman vs Hootman et al answer and cross petition was filed Saturday morning by Atkins, Morrell and McDermott, representing A. J. Hill, C. C. Craig, Nancy Hogan and Lettie Merrell, defendants.

TREASURY DRAWS.

W. S. McKim expense of F. A. Jackson, $18.68.

J. H. Mathews, stamp for clerk, $2.75.

Clerk of Keene tp., soldiers relief $1.00

Clerk of Tiverton, soldiers relief, $1.00.

Dr. Hahn, medical aid, Tiverton $17.50.

Almira Dillin, nursing Mrs. Crawthers, $32.

Highly Recommended

Mr. Wm. H. Riehl, 1319 Grant street, with the Riehl Billiard Hall on Main street, Zanesville, Ohio, says: "That I am glad to be here to tell all my friends what Dr. Jackson's Digestive and Liver Powders did for me. I can say that they made a new man of me and they were also the means of restoring the health of my wife who suffered with catarrh of the stomach and indigestion. Mr. Riehl had indigestion brought on by over exertion, and did not take time to eat his meals, and the food instead of digesting, lay in the stomach and fermented, gas formed and crowded the heart and kidneys, his blood loaded with this sour juice causing uric acid in the blood, finally rheumatism, and kidney disease came on to such an extent that he could not turn over in bed and suffered pains until his life was in great danger. Dr. Jackson's Digestion and Liver Powders, being in powder form dissolved as soon as they reached the stomach and dissolved the food, threw off the gases, removed the pressure from the heart and kidneys and converted his food into rich pure blood and nature did the rest. Mr. Riehl also took Dr. Jackson's Blood Purifier and Nerve Tonic which acted on his kidneys and toned his nerves.

Our powders contain every ingredient needed for the weak digestive organs in proper proportions and being in powder form digest as soon as they reach the stomach and give instant relief

On sale by all druggists. Price 50c and $1.00.

If you want medical advice free, write to A. L. Jackson, A. M., M. D., president of

The Jackson Medicine Co.
Zanesville, Ohio.

Rubber Goods and Sick-Room Requisites

The care we exercise in buying these goods, and the up-to-date assortment provided, always enables us to serve you best when a need of this kind arises. We have just what you want and can protect you against unworthy quality or unfair price.

All the latest and best varieties of Syringes, Hot Water Bottles, Nursery Supplies and Sick-Room Goods.

C. E. ANDERSON
Druggist, 404 Main St.

H. Lennon, expense self and doctors Mt. Vernon $6.50.

Total $114.43.

DEEDS FILED.

B. F. Jacobs to The Hunt-Crawford Co., lot 1502 board of trade third addition for $500.

John Stone to John Hammersley, 3 1-2 acres in Linton tp. for $200.

Elizabeth Bible to Lewis Bible, 53 acres in Jackson tp. for $1.

Jacob Banks to Minnie Banks, out lot 12 for $350.

John K. Bumgardner to Stella Bumgardner, et al. Deed by will

Edward Bonnam to Gilbert Bryan, 19 67-100 acres i Washington tp. for $1000.

Frank M. Crago to Maro Fortune, part of lots 1115 and 1116, in board of trade 1st addition for $1400.

David Davis to James G. Davis, lot 32 in Conesville for $1

The West Lafayette College to Frank Daugherty, lots 49 and 50 in College Park addition to West Lafayette for $250

Rosa E. Sigman to George J. Sigman, quit claim to 160 acres in Jefferson tp., for $300.

Samuel Dawson to Wm. Dawson, 90 acres in Virginia tp. for $257.60.

Wm. F. Bretzius to Milton S. Marquand 60 acres in Bethlehem tp. for $2100.

Rebecca Wisenburg to Addie F. Heisser, part of lot 210 in Coshocton for $1.00.

Hamilton Browning, sheriff, to Catherine F. Taylor, lots 1255 and 1256 in board of trade 2nd addition for $1000.

Catherine F. Taylor to John J. Taylor, lots 1255 and 1258 in board of trade 2nd addition, quit claim for $160.13

Lucy V. Anderson to Matilda McKee, the west half of lot 9 in Pleasant Valley for $175.

Joseph H. Henderson to Elmer G. Barret lot 1 in Terrace View addition for $1.

DeHart & McConnell to Elmer C Barrett, lot 2 in Highland Terrace addition for $500

The American Sheet and Tin Plate Co. to D. A. Raiff lots 1198 and 1199 in board of trade 2nd addition for $1

The Coshocton Rolling Mill Co. to D. A. Raiff, lots 1198 to 1199 in board of trade 2nd addition for $1.

David A. Raiff to The Coshocton Brick Co., lots 1198 and 1199 in board of trade 2nd addition for $615.

Caroline P. Shambaugh to Jacob Ogle, 40 acres in Bedford tp. for $1000

Piles positively cured with Dr. Shoop's Magic Ointment. It's made for piles alone, and it does the work to perfection. Itching, painful, protruding or blind piles, disappear like magic. Sold by C. E. Anderson.

Engraved visiting cards at The Age.

THINK OF IT!

This Pretty Matron Had Headache and Backache—Her Condition Was Serious.

RELIEF IN PE-RU-NA.

MRS. M. BRICKNER.

99 Eleventh street, Milwaukee, Wis.

Peruna Drug M'f'g. Co.,

Dear Sirs:—A short time ago I found my condition very serious. I had headache, pains in the back, and frequent dizzy spells which grew worse every month. I tried two remedies before Peruna, and was discouraged when I took the first dose, but my courage soon returned. In less than two months my health was restored."

—Mrs. M. Brickner.

The reason for so many failures to cure cases similar to the above is the fact that diseases peculiar to the pelvic organs are not commonly recognized as being caused by catarrh.

PELVIC DISEASE NOT RECOGNIZED AS CATARRH.

Catarrh of one organ is exactly the same as catarrh of any other organ. What will relieve catarrh of the head will also relieve catarrh of the pelvic organs. Peruna relieves these cases simply because it relieves catarrh.

Lyne Dismounts.

New York, Sept. 22.—Lucien Lyne, one of the prominent jockeys in this country, decided to give up riding. He has grown so rapidly of late that it was by the most severe methods he could keep his weight down to 120 pounds.

FURNITURE FURNITURE FURNITURE FURNITURE

J. B. CALLAHAN

Furniture, Picture Framing and Undertaking

The only exclusive furniture dealer in the city

Pianos to Rent

Pianos to sell on easy payments. Twenty first class makes to select from always in stock. Open evenings.

J. A. COMPTON

Furniture Undertaking

S. F. NELDON

All of my new stock of Furniture is now in. See me for bargains : : :

Call L. L. Snedeker on Bell Phone or S. F. Neldon on Citizens No. 932

ROSCOE, - - OHIO

Bicycles

Racycles.....$29.75
National with coaster brake 32.50
Columbia with coaster brake 36.00
Iver-Johnson... 31.00
Avalon 25.00
Second hand wheels....$5 to $15

Tires

The kind that never give trouble
Agate Heavy Weight.....$1.00
Agate Light Wt. 3.50
Sapphire..... 3.00
All Guaranteed
Plenty of cheaper tires from $2 up.

Phonographs

The EDISON, from $10 to $100

Call and hear the Latest Records

We Do Expert Gun Repairing
We also put solid tires on vehicles

W. D. TRACEY
Nelson's Old Stand. 538 Main Street.

ROYAL
Baking Powder
Absolutely Pure

A wholesome cream of tartar baking powder. Makes the finest, lightest, best flavored biscuit, hot-breads, cake and pastry.

Alum and alum-phosphate powders are injurious. Do not use them. Examine the label.

ROYAL BAKING POWDER CO., NEW YORK.

Society

The Calendar.

Today — Mrs. Haller and Mrs. Daniels entertain the Rathbone Sisters Monday — The New Century Club meets with Mrs. Carl Herbig.

✦ ✦ ✦

Miss Minnie Armack left Friday night for Baltimore to take up her work at the Woman's college.

H. B. Hyde who has been employed for some time with the Boston Piano and Organ Co., has gone to High Point, N. C. to accept a position with the High Point Piano and Organ Co.

✦ ✦ ✦

Barbecue.

The following group of young people had a roast chicken and corn supper down the river near Conesville Friday evening: Miss Jone Glass, Miss Audrey Mizer, Miss Helen Brook, Herman Shipps Ray Speckman and George Milligan.

✦ ✦ ✦

Daughters of Rebekah.

The Daughters of Rebekah celebrated their fifty-fifth anniversary with a big rally held in the I. O. O. F. hall Friday evening. Joe Keagy gave several musical numbers. Mrs Herbert McDonald gave an interesting history of the lodge and Mrs. Belle Irwin read the paper on "Loyalty to the Lodge" which she prepared for the district convention held recently at Cadiz. When the program was over some time was devoted to cards and light refreshments were served.

✦ ✦ ✦

The Jolly Jokers.

The Jolly Jokers quite lived up the name they have chosen at the meeting which they held Friday night with Miss Alice Riggs. One new member. Miss Lucile Robinson, was present and at the close of the session the girls were invited to meet next Friday night with Miss Ruth Hay.

✦ ✦ ✦

Mrs. Timmons Entertaining

Mrs. Fred Timmons is entertaining a company of ladies this afternoon at her home on North Fourth street for the pleasure of her mother, Mrs. Dever.

✦ ✦ ✦

The Irving.

The Irving Literary society of West Lafayette college met Friday evening at the college and organized for the coming term. The officers elected are as follows:

President, S. N. Johnson
Vice president, H. E. Lucas
Secretary, Miss Helena Ferguson
Assistant secretary, Miss Debbie Leighninger
Treasurer, J. H. Leighninger
Chaplain, H. H. Ogburn
Sergeant at arms, I. M. Wolfe and L. I. McCammant
Pianist, Miss Helena Ferguson
Assistant pianist, Miss Grace McClain.
Critic, Grover Shurtz

The next meeting will be September 28, and a fine program is being arranged. The society extends a cordial invitation to the public to attend

✦ ✦ ✦

At White Womans Rock.

Miss Mame Graham and Miss Edna Hay chaperoned the boys in Miss Graham's Sunday school class on a picnic to White Woman's Rock today.

✦ ✦ ✦

Birthday Surprise.

Mr. Houston Hay celebrated his birthday Friday; he was "eighteen past" and while he tried to keep the matter a secret such things will out you know, just like murder, and a number of his friends decided that the day must be fittingly observed. Accordingly they planned to descend upon the Hay home in a body when the shades of night began to fall; Mrs. Hay was told of the plan and prepared for their arrival by baking a huge cake, quite large enough to hold all the candles which the guests brought to deck its snowy surface; no one will ever know just how many candles there were—some enterprising soul tried to count them but by the time she got to twenty-five her curiosity was satisfied and one one was moved to take up the task where she left off. They had the best of times together and late in the evening suspended hostilities long enough to enjoy the delicious supper which the guests brought with them. There were present in addition to the host and his wife, their house guests Mr. and Mrs. Wilbur Parks of Fresno; Mr. and Mrs. Ball, Mr. and Mrs. Forbes, Mr. and Mrs. Vail, Mr. and Mrs. Walter Winters, Mr. and Mrs Burt Voorhees, Mr. and Mrs. Dutter, Mr. and Mrs. Dummermuth, Mrs. Ida Hay.

✦ ✦ ✦

Miss Hazel Montgomery Married

The many friends of Miss Hazel Montgomery will be much surprised to learn of her wedding which was solemnized in Columbus last July the lucky man being Mr. Ernest Evans, the son of Dr. Evans, a well known physician of the capital city. Miss Montgomery has been working in Columbus for some time and kept her secret so well that neither family nor friends had any idea that her marriage was a thing of the past. The young people will go to housekeeping in the near future and expect to come up to Coshocton at fair time.

✦ ✦ ✦

Norris-Johnston Wedding.

Miss Pearl Norris of Jackson township and Mr. Floyd E. Johnston of Bedford township were united in marriage Thursday evening at the home of the bride's parents by the Rev. Mr. C. C. Erwin of this city. The ceremony was most impressively performed and was witnessed by the immediate relatives and a few close friends a sumptuous wedding supper concluded the evening. The young couple were attended by Miss Mabel Johnson, the groom's sister, and Mr. Edwin Reed.

LADIES
—Dr. LaFranco's—
Compound Gives Positive Relief
Safe, Quick, Reliable Regulator
Superior to other remedies sold at high prices. Cure guaranteed. Successfully used by over 200,000 Women. Price, 25 Cents, druggists or by mail. Testimonials and booklet free.
Dr. LaFranco. Philadelphia, Pa

Honest Value Coffee
The best ever for 20 cents
For Sale By
I. Ross & Son,
E. B. Hood,
T. LeRetilley & Sons,
N. H. Price,
Alonzo Clark,
The Cash Store,
Lucy Smith,
Snyder Grocery Co.,
Central Grocery Co.,
C. A. Miller,
W. S. Smith,
U. G. Ralston,
The Lear Grocery Co.,
Albert King,
L. W. Butt & Co.

Tempting Things to Eat
— at —
Snyder's
Everything clean, modern and fresh

Spring Chickens, alive or dressed on short notice
Genuine Jersey Sweet Potatoes
Baltimore Sweet Potatoes
Fresh Crisp Celery
New York Concord Grapes
Fancy Home Grown Grapes
Fancy Home Grown Peaches
Water Melons on ice
Oranges, Lemons and Bananas,
New Crop Cranberries
Pure Honey—made by Bees
Pure Fresh Peanut Butter in bulk.
Mammoth Queen Olives in bulk
New Home Made Sweitzer Cheese
Fancy Mess Mackeral
Fresh Potato Chips
Jacob Dold Hams or Bacon
Try our famous 20c Coffee—Best in the world for the money—A sample can free for the asking.
"If its good to eat—we have it."

The Snyder Grocery Co.
Both phones 21. 223 W. Main

PERSONALS

H. D. Beach is in Columbus on business.

Johnson Hammond has left for Chicago where he will attend school this winter.

Mrs. Strain of Warsaw is visiting at the home of John Cullison.

E. W. Cresap returned to his home in Champaign, Ill., this morning after a visit with firends here.

Mrs. J. Rehard of West Lafayette is in the city today.

Mr. and Mrs. F. O. Wiggins went to Mohawk today to visit at the home of Mr. and Mrs. Zach Bush.

Miss Elizabeth McKee of Walhonding is in the city today shopping.

Mrs. R. H. Harrison of Jersey, is a guest of Miss Clara Martin on South Sixth street.

Rev. J. M. Wells returned to his home in Barnesville today after spending a week with his brother, Rev. W. L. Wells.

Miss Eloise Beebe returned to Glendale school today.

George W. Glover spent a few hours with friends in the city today on his return journey to Cadiz after attending the Zanesville fair.

Mr. and Mrs. H. P. Fribley returned to their home in New Philadelphia today after visiting Mr. and Mrs. D. A. Raiff.

Miss Amanda Moore went to New comerstown today to visit her parents, Mr. and Mrs. George J. Moore

Miss Lottie Reed and Mrs. A. L. Norman of West Lafayette are in the city today shopping.

Mrs. Baxter Shaffer of West Lafayette is in the city today.

Mrs. E. R. Johnson of Enid, Oklahoma, Mrs. Bates of Topeka, Kansas, and Mrs. M. J. Ryan of this city went to West Lafayette today to visit at the home of Vincent Ferguson. Mrs. Bates is Mrs. Ferguson's mother and will visit at the home for several weeks.

Mrs. B. F. Leighninger of West Lafayette is spending the day with friends in the city.

Mr. and Mrs. Roe Burt of West Lafayette are visiting friends in the city today.

Miss Metta Hoagland of Keene is visiting Miss Lina Clark and attending the C. E. convention.

Robert Dixon returns to his home in Zanesville Sunday after a week's visit with Charles Matthews.

Mrs. Joe Ogle of Cooperdale is visiting her sisters the Misses Morris of South Seventh street.

Rev. G. C. Jones is in Dayton.

Mr. and Mrs. C. L. Peacock and children will go to Beaver Falls, Pa., Sunday. Mrs. Peacock will spend about two months with her mother Mrs. C. P. Wallace.

Prof. McCurday of West Bedford is in the city today on business.

Frank DeHart and Russell Hay will spend Sunday in West Bedford

Miss Georgia Voorhees was the guest of her father today on her way back to Philadelphia from Columbus. She leaves tonight for the east.

Mrs. Henry Lorenz and daughters Misses Winifred and Margaret left this morning for Pittsburg and Carnegie.

Mr. and Mrs. Wilbur Parks of Fresno are visiting Mr. and Mrs. H. B. Hay.

Kinsey Talbot went to East Liverpool today to spend Sunday with relatives.

Harry Carr went to Steubenville today to spend Sunday visiting friends

Jess K. Aldrich of Dallas, Texas, is in the city today on business.

R. L. Davenport of Canton will spend Sunday with B. W. Jackson.

Lloyd Coffman went to Warsaw today.

Mrs. M. Linebaugh went to Kimbolton today to attend the funeral of her brother Eli Miller. She was accompanied by her grandson Roy Norris.

Mrs. Charles Center returned to her home in Dennison today after visiting friends in the county.

Mr. and Mrs. J. C. Rodock went to Nellie to spend Sunday with Mr. and Mrs. W. S. Harper.

Mrs. M. Foster and son Taylor returned to their home in Warsaw today after visiting friends in Cambridge.

Rev. J. W. Wright of Willow Brook was in town Saturday.

Mrs E. Jergen of Columbus is a guest of Mrs. Charles Morgan at Ninth and Pine streets.

Mrs. Mary Emerson of Phrichsville spent the day with friends in the city.

Mrs. Milton Farrell of Warsaw was in the city Saturday.

Miss Lelah Fisher of Warsaw was in the city Saturday.

Mrs. Jacob Longsinger of near Brink Haven was in the city Saturday shopping.

Mrs. M. P. Sprague of West Lafayette was in the city shopping Saturday.

Mrs. W. J. Cochran of New Castle was in the city shopping Saturday

Mrs. G. W. Clark returned to her home in Walhonding Saturday afternoon after visiting her brother Rev. I. B. Dillin.

Miss Edith Riffey accompanied Mrs. Clark to Walhonding Saturday where she will spend several weeks

Mrs. Lee Morehead of Senecaville, D. E. Struble and wife of Martins Ferry, Mrs. Carl Boyd of Martins Ferry, Mrs. A. Clark of Lancaster, Mr. and Mrs. Isaac Walters of Hartford, Isaac Waddell and son Charles of Hartford returned to their respective homes today after attending the funeral of Mrs. Struble.

Mr. and Mrs. R. C. Meek and daughter Miss Cecelia went to Warsaw today, where Miss Cecelia will assist in a musical at the Presbyterian church Monday evening.

William Burns has returned from a few days stay at Walhonding.

Mr. and Mrs. W. R. Pomerene will be home tonight from Columbus.

Mr. and Mrs. M. Q. Baker will arrive tonight from a short visit in Sandusky and Columbus.

Miss Lulu Kuntz is home from a visit in Zanesville.

HAVANA

Continued from Page One.

representatives and senators elected last December will resign, thus conceding practically all the insurgents have been contending for and opening a way for the settlement of the difficulty without intervention. President Palma declined to be interviewed on the subject, and other members of the government stoutly denied the rumor.

The truce between the opposing forces continues. The government, however, is moving troops toward the city, and the rebel force under Pino Guerra is coming rapidly toward Havana to connect with the rebels surrounding the capital. It is understood that Secretary Taft sent a gloomy message to President Roosevelt, saying that private reports received by him from the interior are to the effect that a state bordering on anarchy prevails throughout almost the entire island, exception being made of the sections on the coast. It is known that Secretary Taft decided absolutely not to treat with armed rebel forces. This is taken to mean that intervention and occupation by the United States must inevitably follow.

In a measure Mr. Taft's decision may be due to the attitude of the Cuban government, which refuses such recognition of the rebels as would be implied through the intermediary of the United States. The intervention contemplated would mean taking over the affairs of the entire island pending some final settlement.

Secretary Taft heard testimony on the situation given by the committee of ten Americans selected for this purpose at the meeting held here Sept. 18. He also heard General Freyre Andrade and Alfredo Zayas. The latter outlined the claims of the Liberals.

Secretary Taft's advices from the interior are that the people are controlled by neither the government nor the Liberals, but are simply dissatisfied with conditions in general.

Secretary Taft cabled to President Roosevelt regarding the gravity of the situation, and Mr. Roosevelt is expected to dictate the future program of his commissioners.

An impartial canvass among Cubans in high positions and representing the most important commercial and financial interests here showed that it is practically the unanimous opinion that intervention alone can afford a guarantee of restoring and maintaining peace.

President Directs Taft.

Washington, Sept. 22.—Direct telegraphic communication was established between Havana and Oyster Bay, N. Y., in order that Secretary Taft may promptly report to President Roosevelt the progress of negotiations under way in the Cuban capital for a cessation of hostilities and pacification of the Cuban republic. The establishment of this means of communication enables the president to keep informed of all the details of the situation and explains why Taft and Bacon have not made reports to the departments in this city. It also indicates that the president knows all about the character of the peace negotiations in Havana and that Secretary Taft has the president's advice in each important step he takes.

Mrs. J. D. Cox of East Lynn, Ill., is visiting her mother Mrs. Catherine Stover of Warsaw.

LOW RATE TICKETS From Chicago
VIA THE
WISCONSIN CENTRAL RAILWAY
DAILY
o October 31st, '06

30.00 to Helena, Mont.
30.00 to Butte, Mont.
30.00 to Great Falls, Mont.
30.00 to Missoula, Mont.
30.50 to Spokane, Wash.
33.00 to Seattle, Wash.
33.00 to Tacoma, Wash.
33.00 to Portland, Ore.
33.00 to Vancouver; B. C.

And correspondingly low rates to
Other Northwest Points
Tourist Sleeping car daily on train leaving Chicago at 6:15 p. m.

For tickets and further information apply to nearest agent or address Mr. C. D. Harper, Trav. Agent, W. C. Ry., 407 Traction Bldg., Cincinnati, Ohio.

JAS. C. POND,
General Passenger Agent,
Milwaukee, Wis.

Exceptional Opportunity For you to engage in the Real Estate and Fire Insurance business, no capital required as long as you are honest and ambitious I assist you in establishing an office of your own; many are making from $1,500.00 to $2,000.00 yearly, in this business. I give you valuable information that has cost me years of time and many dollars to obtain; I assist you in getting the sole agency for your town of the biggest and best Fire Insurance Companies; qualify you to do Conveyancing, Mortgaging, Writing of Policies, co-operate and work with you. Write me today for free particulars about my New and Original Method. Failure impossible. Address

Ozmun A. Tarbell & Co., South Bend, Ind

C. E. Convention

Continued from Page One.

ferent things for which C. E. stands, come early, cheer everybody, contribute eagerly and Christ everywhere. During his remarks he emphasized particularly the way in which Christian Endeavor work brings out the individual power and talents existing in young people and in closing said that over 1,000 new societies had been organized in Ohio in the past five years.

Dr. Strangh's Address

The last speaker of the evening was Dr. Stranghn, the president of West Lafayette college. Dr. Stranghn was a stranger to many of the people gathered to hear him but the genuine excellence and interest with which his address was teeming made all his auditors his friends. The keynote of his remarks was work. He said that one of the fundemental principles of life is that man must live by the sweat of his brow not only for temporal things but mental and spirtual things as well. We are put in this world for business and we must work. Bible study is only good when it is accompanied by consecrated action and the same thing may be said of prayer. In our efforts to make young people spiritual we often

Go At It Backwards.

Consecration meetings are not enough, a young man or a young woman must be consecrated to something It is well to be so busy helping others that we haven't time to think of our own defects or lack of things temporal. If we followed the teachings of Christ literally we would have no home life, no civil life, no professions no business—what we need to do is to get at the spirit which underlies that teaching and carry that spirit into our every day life and work Much of the aggressive work of the church is done by the Christian Endeavor society; we are all seeing more plainly than we did a few years ago the good that exists in even degroded men and women and there are no people who are working harder to make that good paramount than the Christian Endeavorers.

At the conclusion of Dr. Stranghn's address the convention adjourned to meet again Saturday morning at 8:30

Sick List.

Mrs. Alex Manners is ill at her home on Main street.

Phone your news to 182.

GAR-GOL
An absolute specific and anti-septic preparation for all kinds of
SORE THROAT
SIMPLY A GARGLE OR SPRAY
A sure cure for Hoarseness, Tonsilitis, Quinsy, Inflamed, Ulcerated and Catarrhal Sore Throat
A preventive of Croup, Whooping Cough and Diphtheria
PURIFYING HEALING SOOTHING HARMLESS
Endorsed by the most eminent throat specialists in the country. Should be kept in every home.
Price 25 Cents
BERG MEDICINE CO., Des Moines, Ia.
For sale by Metzler & Robertson.

The Ransom Dry Goods Co.

Special Display ... of ... LINENS

See East Window

—AGENTS FOR—
The Ladies Home Journal Patterns
The Best Made.

The Ransom Dry Goods Co.

Bread
UNION BAKERY
"THE BEST THAT IS"
John E. Owens, Prop.
Both Phones.

STOVES AND RANGES
A new lot of steel and malleable Ranges just received which I will sell at special prices for the next 30 days. Call and inspect our stock and be convinced that we have the goods at the right prices.
A few more to sell yet, will make the price right.

REFRIGERATORS
Now is the time to buy a Gas Range or Hot Plate. Gasoline Stoves and Ovens, always on hand.

232 MAIN STREET **E. R. REED** BOTH PHONES.

TYPEWRITING

DO YOU WANT TO LEARN
TYPEWRITING
Or Shorthand and Bookkeeping?

If so, write us and we will explain to you how you can secure the best instruction in all lines of commercial work. All up-to-date systems all new typewriters, and new equipment throughout. If you are looking for a good paying position, enter our school For particulars write H. A. GREGG,
Commercial Department,
West Lafayette College
West Lafayette, Ohio.

Only $8.50 per Month
PAYABLE AT THE BEGINNING OF EACH MONTH, ANY COURSE, AT
Coshocton School of Business
AFTER SEVEN MONTHS ONLY $6.00

Per month. Easy way to get the combined course. No extra costs as is customary with other schools. No obligations to attend any number of months Learn BOOKKEEPING, SHORTHAND, TYPEWRITING, PENMANSHIP and all business branches.

Enroll now for New Term Oct. 1st.

L. M. HOLMES, Principal.

NEWSPAPER ARCHIVE® NEWSPAPER ARCHIVE®

Iron-Ox TABLETS CURE Constipation

Hurry-up meals, overwork and neglect cause constipation. Quickly and surely cured by Iron-Ox Tablets.

50 Iron-Ox Tablets in a handy aluminum packet case, 25 cents at all druggists, or by mail. Ask for our special 10 cent trial package. The Iron-Ox Remedy Co., Detroit, Mich.

SEIGRIST & WILLIAMS, Druggist.

ANSWER TO COMMUNICATION OF DR. M'CLAIN

Other Side Replies. Against Moving Hall Now.

Editor Age—We note a recent published communication signed by Dr. Jesse McClain in which he harshly criticises those or our citizens who are opposing his project to remove the city hall to a new location.

We regret exceedingly that Dr. McClain has seen fit to inject unpleasantries into this issue. The matter was being discussed pro and con by our citizens with general good feeling, and petitions were in circulation by both sides with a view to determining the real sentiment of the community and conveying the same to the city council. This was all perfectly proper and right, even though one side or the other might be acting on erroneous views.

In order to avoid public misunderstanding with reference to a few points that are vital to the question we deem it necessary to reply in part to the communication: but in doing so we shall ignore the personal thrusts that are made at some of our citizens, and not retaliate in kind.

In his opening sentence Dr. McClain says "Opposition to moving the city hall is made by a few citizens while the removal is popular and almost unanimous with the people". His statement that the opposition is confined to a "few citizens" is amply answered by the simple fact that the first day that the petition in remonstrance was in circulation it was signed by 500 citizens, and by 400 more the second day, making a total of 900 signers the first two days the petition in remonstrance was in circulation. The petitions asking for the removal of the city hall have been in circulation for a month, and we understand the number of signatures is in the neighborhood of 900. A great many of the signers of Dr. McClain's petition are now signing the petition in remonstrance since they have learned the meaning of the project and are thereby enabled to realize its folly.

We note his further remark that "We have in Coshocton a few people who oppose any improvement that does not directly benefit them financially". We beg to call the attention of the author of that remark to the fact that among the petitioners who are protesting against the removal of the city hall are nearly all of the manufacturers of Coshocton. If he considers that these are the few people who are opposing the improvements of Coshocton, we believe his views are erroneous. He asks whether the rich man has any more right to say what shall be done in the city government than he who pays taxes on his humble home. To this we reply that all men have a right to a voice in these matters, and we beg to remind him that increased taxes would add to the burdens of the poor as well as the rich, for it is an inevitable law of business that when taxes increase rents go up in proportion, and the poor man who rents his home is indirectly affected by the burdens of taxation in the same proportion as the rich man.

A great majority of those who are opposing the movement for a new city hall are not interested in the matter of location one way or the other. We do not care whether the city hall shall be located in the east end, or west end or the middle. The vital points at issue are: First, do we need a new city hall? Secondly, can we afford it? Thirdly, if we could afford it, do we need that more than we need other things? We believe that we do not need either a new city hall or another location. Secondly, we contend that we cannot afford it. Thirdly, it is evident that if we could afford it there are many things we need worse.

There is no need of stirring up sectional strife over this matter. The opponents of the removal of the city hall are not actuated by motives of this kind, but are opposed to the movement because it is believed to be ill-advised and unbusinesslike, especially at this time, when our tax rate is already excessive and our

The City Hall Again

bonded indebtedness dangerously near the limit of the law.

But Dr. McClain tells us the additional tax burden will not be as great as commonly supposed. In his calculation as set forth in his communication he proposes to sell the old city hall and the Walnut street lot and expend only the difference of $6,500 for a new "city hall" meaning the James property which he says is well constructed, etc. In this calculation he makes no provision whatever for additions or alterations and no provision for a city prison. If he adheres to this plan we wonder what disposition he expects to make of the city prisoners. Perhaps it is his intention to have them "locked up" in the collar and have the city dog catcher stand guard over them. In a half dozen places in his communication Dr. McClain leads his readers to believe that only $6,500 would be expended in the removal of the city hall. In other words, according to the plan he elucidates, we would give up the city hall we now have and acquire in its place only a residence a very good residence indeed, but not even a nucleus for a city hall. The plan of the building is not adaptable to city hall purposes and, as every experienced builder knows to remodel it would cost more than a new structure built from the ground up.

The fact is, Dr. McClain's plan would give us only a residence instead of a city hall. All this is admitted in his published statement in which he says, "We desire to brand as an untruth that it is the intention to ask for a new city hall"; to this he adds, "We believe the James property as it stands is more suitable for a city hall for the next twenty-five years than the present one", etc. But Dr. McClain fails to explain why a residence is more needed than a city hall.

We hope the Doctor will pardon the general public for believing that the present movement is but an entering wedge to secure ultimately the building of a new city hall on the site which he hopes to establish now by purchase. If that is not the purpose behind it what is all this organized agitation about anyhow?

Dr. McClain says "We do not need an auditorium in the city hall". From this and other statements it would appear that the new "city hall" would be only an office building for the city. The utter uselessness of this is found in the fact that of all of our city officials only one—the waterworks superintendent—is paid enough salary to justify him in staying in the city building. None of the other city officials would stay in the offices in the city building for the same reason that they do not stay in the city building now—because they cannot afford to leave their respective places of business for the small salary they receive. We believe the only city official who would stay in the new city building as now would be the city dog catcher: and we must admit that fine hardwood floors, cheerful bay windows and the broad verandas would be much more luxurious and attractive to that overworked official than the present quarters. While the great commonwealth of Ohio has never yet provided a governor's mansion, Coshocton would by Dr. McClain's project have the rare distinction of having provided a $17,000 mansion for the city dog catcher. This is the strongest argument to be found in support of his proposition.

Again referring to the assertion that we do not need an auditorium in the city hall, let us inquire why not? Is not the auditorium in the present city building a place of great convenience for the community? Where else could we hold our conventions, town meetings and other public gatherings at which no admissions are charged and for which there are no funds to pay for the use of the theatre? By selling the old property and having no auditorium in the new city building, as Dr. McClain proposes, much inconvenience would be suffered by our citizens who occasionally want to hold public meetings for various purposes but do not have funds available to hire a hall.

There are many things we need vastly more than a new city hall. Among these might be mentioned a new school building that will be absolutely necessary within a few years, a hospital, a public park where the families of the rich and poor alike might go to get a breath of fresh air and outdoor recreation, and many other needed improvements which we are now doing without for the simple reason that it is felt that we cannot afford them.

We have done without an efficient fire department for these many years for the reason that the community felt we could not afford it. At this late date there is now in progress a movement to provide a fire department, but there will be only one engine house. It is universally felt that for proper fire protection we ought to have two engine houses, but there is a general acquiescence in the plan to have but one for the present in order to save the additional expense of two.

This sectional fight that Dr. McClain endeavors to engender by arraying one section of the town against another will be most unfortunate for the community and the city if it shall be persisted in or continued. His harsh references to the location of the public library, and his charge that the opponents of the city hall project have "up their sleeve" some sinister purpose with reference to a new bridge are far from germain to the issue now pending.

The good of Coshocton demands that this sectional strife should cease, and this organized agitation to array one section of the town against another should be set down upon by the city council with unmistakable emphasis.

We protest against Dr. McClain's libel on the fair name of our city in his assertion that "the present city hall is located in the tenderloin district". We deny that there is a tenderloin district in that locality or any other in Coshocton. The extension from a respectable and progressive section of our city is in keeping with the things at the "dozen influential citizens" to whom he alludes in his remark that "We have in Coshocton a few people who oppose any improvement that does not directly benefit them financially". The fact that 900 such citizens signed the petition in remonstrance the first two days the petition was in circulation and that many more signatures are being added to it ought to be sufficient to convince Dr. McClain of the error of his ho tho attitude.

Yours respectfully

C. B. McCoy
G. S. Cason
E. F. Standen
M. W. McNaughton
A. N. Compton
T. J. Rittenhouse
J. J. Rose
E. O. Selby

Mr. Milligan Wields a Pen

Editor Age—In reading Tuesday's Age I note we have a modern Rip Van Winkle. Where he has been sleeping for the last quarter of a century, I am unable to guess. Perhaps he has just merged from the mountains of western Holmes county, crying "Bloody Shirt" as the ancient Rip shouted for King George. I would advise the doctor to associate with the school boys and learn some modern phrases, for example "the big stick," "stand pat," etc., and not be resurrecting obsolete phrases. Surely the doctor's brain is "flighty" and needs something to cool his fevered brow. Perhaps the best prescription would be to place a few public buildings on or near that little addition of the doctor's on the hill. Who in their right mind would talk about a city hall without a hall? Why does the doctor talk about a $300,000 bridge at the foot of Main street. As though the city was going to build that bridge. If that "bridge" is to be built the commissioners would build it and for less than one fourth of the amount he names and it would accommodate two-thirds of the people of Coshocton county at times of high waters. Why drag the school question in at this time. Are not nearly all the school buildings east and south of this little sacred spot on the corner of Main and Seventh streets? Why talk about the people of the east part of the city paying for paving the streets west of the railroad. Do you not know that the "bulk of the wealth" is west of the railroad and has the city not paved Cambridge street, beyond South Lawn to Bank street and Walnut street paved or contracted to be paved to the hill, and Main and Chestnut street paved to or near that little addition of yours? You failed to tell us of some of the cities that have their city hall and fire department in the same barn. The city hall is where it should be, only one half square from our court house and beautiful public park, and business is centering that way and Coshocton's great power plant to furnish light and power for the city is to be located more than a mile north and west of our city hall and with that plant and others that will follow Roscoe cannot long remain out of our city, but will be a part of greater Coshocton and then the site of our present city hall will be to the south and east of the center of greater Coshocton.

J. C. Milligan.

STARVING TO DEATH

Because her stomach was so weakened by useless drugging that she could not eat, Mrs Mary H. Walters, of St. Clair St., Columbus, O., was literally starving to death. She writes "My stomach was so weak from useless drugs that could not eat, and my nerves so wrecked that could not sleep; and not before I was given up to die was I induced to try Electric Bitters; with the wonderful result that improvement began at once and a complete cure followed. Best health tonic on earth. 50c. Guaranteed by C. E. Anderson, C. W. Ferguson, druggists.

Engraved visiting cards at The Age

1100 Signers On Protest

More than 1100 signatures have been secured to the protest of taxpayers against the proposition to move the city hall at the present time, and men are still at work securing more. It is said that the protest when presented to council Tuesday night will be a monster.

Viewed the Road.

Messrs. A. L. Finlay, A. C. Hedge and Frank Maxwell went over the proposed new road in the southeast city part of the city Saturday morning being the injunction of Cassingham and Denman against the W. & L. E. right of way. They were appointed viewers by the commissioners.

Here in Auto.

C. A. Smith and wife and M. J. McGraw of the Thompson hotel, East Liverpool, were in the city Friday, in their automobile.

OHIO NEWS

Traction Line Extension.

Columbus, O., Sept. 22.—It was reported that J. A. Vandergrift, C. E. Paist and W. C. Norbom of Philadelphia contemplate a syndicate to purchase the traction line between Delaware and M[illegible] and propose to extend it [illegible] connect with the Lima, Kenton and Marion electric line. [illegible] Lima, Kenton and Marion [illegible] ers the [illegible] was increased from $[illegible] to $1,000,000.

Double Tragedy.

Dayton, O., Sept. 22.—Mario McHard, wh[illegible] jealousy, [illegible] Susan [illegible] and then [illegible] himself. [illegible] wife's heart [illegible] wound in her chest. The [illegible] fired by [illegible] own skull penetrated [illegible] the right ca[illegible] fatal.

Carbolic Acid Explosion.

Youngstown, O., Sept. 22.—By the explosion of a carboy of carbolic acid at the plant of the Republic Rubber company Samuel Cocco and James Dona were seriously if not fatally burned, and Elmer Beye and W. G. Beye were slightly injured. The cause of the explosion is not known.

Sweet Marie Lowers Record.

Columbus, O., Sept. 22.—Sweet Marie trotted a mile in 2:02, a quarter of a second better than the Crescens record made here in 1901, and lowering her own record of 2:03¾. Sweet Marie was paced by a runner but there was no windshield to help her.

Train Killed Two Workmen.

Salem, O., Sept. 22.—When a fast Pennsylvania train hit a gang of Roumanian section men at Sebring Alcora Datts and John Maree were literally ground to pieces. The others escaped injury.

Will Bury at Cincinnati.

Marseilles, Sept. 22.—The body of Miss Charlotte Schmidlapp of Cincinnati, who was killed in an automobile accident near St. Martin de Crau Thursday, will be taken to Cincinnati for burial.

NATURE'S WARNING.

Coshocton People Must Recognize And Heed It.

Kidney ills come quietly—mysteriously. But nature always warns you through the urine. Notice the kidney secretions.

See if the color is unhealthy—

If there are settlings and sediment.

Passages too frequent, scanty, painful.

It's time the nto use Doan's Kidney Pills

To ward off Bright's disease or diabetes.

Doan's have done great work in Coshocton, Ohio.

William Turner, inspector, of 713 S. 9th street, Cambridge, O., says:

"Both my wife and myself have used Doan's Kidney Pills at different times during the past eight years, and have always obtained most satisfactory results. They relieved me of attacks of inflammatory rheumatism, backache and lameness, and corrected a difficulty with the kidney secretion, which existed all the same time. My wife also found a cure from backache and other symptoms of kidney trouble. We have repeatedly recommended Doan's Kidney Pills to our neighbors and know of several cases that they have cured."

For sal by all dealers. Price 50 cents. Foster-Milburn Co., Buffalo, New York, sole agents for the United States.

Remember the name—Doan's—and take no other.

BETTER THAN SPANKING

Spanking does not cure children of urine difficulties. If it did there would be few children that would do it. There is a constitutional cause for this. Mrs. M. Summer, Box 48 Notre Dame, Ind., will send her home treatment to any mother. She asks no money. Write her today if your children trouble you in this way. Don't blame the child. The chances are it can't help it.

Fairbanks Laid Cornerstone.

Chicago, Sept. 22.—Vice President Fairbanks laid the cornerstone of Chicago's new county building, which will be the largest courthouse in the world and was the guest of honor at a banquet given by the board of commissioners of Cook county at the Auditorium hotel.

Shot His Wife's Friend.

Salisbury, N. C., Sept. 22.—B. F. Hedrick, conductor on the Southern railway, shot and instantly killed G. C. Whitaker, a dispatcher at Spencer. The trouble arose over Whitaker's alleged intimacy with Hedrick's wife. Hedrick surrendered.

You are wasting time if you are waiting for nature to do all the work. Everybody needs a little help, so does nature, assist her by taking a course of Hollister's Rocky Mountain Tea. Tea or Tablets, 35 cents.

C. E. Anderson.

An Ordinance

An ordinance to issue bonds for the purpose of constructing a sewer upon the lines herein mentioned in the City of Coshocton, Ohio.

Be it ordained by the Council of the City of Coshocton, State of Ohio, two thirds of all the members thereto concurring.

Sec. 1. That it is deemed necessary by the council of the City of Coshocton, Ohio, to issue and sell the bonds of said city in the sum of fourteen hundred ($1400.00) dollars, for the purpose of constructing a sewer in Twelfth street, from Chestnut street to the north end of Twelfth street, also in Eleventh street from Oak avenue to the north end of said Eleventh street; also in Oak avenue from Twelfth street to Tenth street; and in Tenth street from Chestnut street to the north end of said Tenth street, in the City of Coshocton, Ohio, in pursuance of an ordinance determining to proceed with said improvement, passed September 11, 1906, bonds of the City of Coshocton shall be issued to the amount of fourteen hundred ($1400.00) dollars.

Sec. 2. Said bonds shall be issued under authority of an act of the General Assembly of the State of Ohio, entitled "An act to provide for the organization of cities and incorporated villages, etc., passed October 22, 1902" and the amendments thereof; each of said bonds to be in the denomination of one hundred ($100.00) dollars and numbered consecutively from one to fourteen (each inclusive) be due and payable as follows: Two of said bonds due and payable on the first day of March, 1908, and three due and payable on the first day of March of each year thereafter.

Sec. 3. Said bonds shall be dated November 1, 1906 and bear interest at the rate of four and one half per cent. per annum, payable semi-annually, and all interest accruing on said bonds shall mature and be due and payable on the first day of March and September of each year and for which the proper interest coupons shall be attached and made part of said bonds. Both principal and interest shall be payable at the office of the treasurer of the City of Coshocton, Ohio.

Sec. 4. Said bonds shall express upon their face the purpose for which they are issued and that they are issued in pursuance of this ordinance; they shall be prepared, issued and delivered under the direction of the Finance Committee of Council and the City Auditor and shall be signed by the mayor of said city and by the City Auditor and sealed with the corporate seal of said city, and the interest coupons attached to said bonds shall be executed by the City Auditor with his signature thereto or he shall have his signature printed or lithographed thereon.

Sec. 5. Said bonds shall be first offered at par and accrued interest to the trustees of the sinking fund in their official capacity, and if the sinking fund trustees refuse to take any or all of said bonds at par and interest, then said bonds not so taken shall be advertised for public sale and sold in the manner provided by law, and not for less than their par value and accrued interest.

Sec. 6. The proceeds from the sale of said bonds, except the premiums and accrued interest thereon, shall be placed in the City Treasury to the credit of the public service fund and shall be disbursed upon proper vouchers for the purpose of constructing a sewer on the line herein mentioned and for no other purpose, and the premiums and accrued interest received from such sale shall be transfered to the trustees of the sinking fund to be applied by them in the manner provided by law.

Sec. 7. This ordinance shall take effect and be in force from and after the earliest period allowed by law.

S. A. Stacy, President of Council.

Attest: Frank E. Karr, Clerk.

Approved by the mayor Sept. 11, 1906.

2t 15-22. W. A. Smith, Mayor.

Come This Way

For cleaning up prices on all summer goods; this is the time when prices tell.

Enameled Stew Pans and Preserving Kettles for fruit season as good as the best and as low in price as the cheapest.

Coshocton Hardware Company

Our Ice Cream is Made of Pure Cream

Not all others can say this.

The Sparta Confectionery

PENTEL BROS., Props.

517 Main street. Elum's Old Stand

Stop Taking Drugs

If you have spinal disorders, stiff joints, stomach trouble, heart trouble, kidney trouble, rheumatism, constipation or dysentery come to me and be cured without the use of medicine or drugs. All chronic diseases successfully treated. Consultation free. Office third house north of library. Cit. phone 434.

M. H. GOODHART
Neuro-Magnetic Doctor.

A Stove that Pays for Itself

That's what the New Method Gas Range does. How? By saving you 25 per cent. of your gas bill.

The New Method Gas Range

Is made of key steel instead of cast iron. This steel being highly polished does away with all friction on the passage of the air and gas through the burner allowing a larger quantity of air to be taken up and mixed properly with the gas than can be in the thick, rough cast iron burners. The more air burned the less gas. Accurate tests made by gas experts in different parts of the country have shown an average of 25 per cent. less consumption of gas from the New Method, than from any other burner.

The steel plates in New Method Ranges are coated on both sides with enamel baked on so hard that it is not effected by heat or will not rust. Steel coated in this way will outwear cast iron and then they're the easiest to clean.

New method ranges are guaranteed for five years. Sold by

DONALDSON BROTHERS

Have Your Feathers RENOVATED

By a home concern. It will pay you not to trust them to STRANGERS.

We make feather mattresses that have a summer and a winter side. THEY ARE FINE.

The EUREKA LAUNDRY CO.

Both Phones. Cor. Main and Second.

Our Agents will call for and deliver FREE.

Opening Display Fall and Winter Woolens

Suit to Order $15 and Up

Give us your order now—your suit will be ready when you want it and be made just as you want it, fitting to perfection, faultless in fabric or fashion.

You choose from America's largest assortments of fresh, new, fashionable fabrics—here straight from the mills.

You will find here an individual service not attempted anywhere else.

You will find here a guarantee not extended anywhere else.

H. J. ROBSON, Tailor

Cleaning, Pressing and Repairing

428 Main St. - - Coshocton, O.

Large Live Stock Exhibition

Cattle, Horses, Sheep, Swine and Poultry

Agricultural and Horticultural Exhibits
The best exhibit in the history of the Association.

Get Ready For The 55th Annual

Coshocton County Fair

Coshocton, O., Oct. 9, 10, 11 and 12

Bigger, Better Than Ever Before --- Don't Miss It

$3600 In Purses for 12 Fast Pacing and Trotting Races

For further information address
Ed. M. Hanlon, Secretary, Coshocton, O.

NewspaperARCHIVE® NewspaperARCHIVE®

WHITE SOX ARE PICKED AS WINNERS

Red Says Chicago Should Beat New York--Dope.

Philadelphia, Sept. 22—They're in the stretch, and still the winner of the flag in the American League is uncertain. There are those who are willing to bet even money that the Chicago White Sox will beat out the New York Americans, but I have heard of no takers of the New York end of the proposition. The fact that Comiskey's team has practically all its games to play at home from now until the close of the sason—just two weks hence—while the New Yorks are on the road during that time, and playing the strong western teams, makes it look rather blue for Griffiths' Highlanders. The White Sox are doing quite well, thank you, despite their crippled condition, and promise to be better at the finish than they have been during the past three weeks. And when it comes to the world's series, be the American winners the White Sox or the Highlanders, there will be nothing to it but the Chicago Nationals. Chance's men are going along, winning game after game, which up to this year consisted of 106 games and showing the public as clean an article of championship base ball as ever was offered at 25, 50 and 75 cents. The Cubs will be the favorites in the betting in the world's series and there will be few bets registered

Glad of it.

Manager Hanlon and his Reds are on their last tour of the east and are glad of it. Some of the players who were seen in the double header with St. Louis last Sunday will not be back again. They have made their farewell appearances on the Cincinnati grounds, although they have not yet been officially informed of that fact. Before the present tour ends—in fact the deal may be closed before this letter reaches the public Manager Hanlon expects to land a first baseman for the team who will round the the Reds' infield into the fastest diamond guarding bunch in either of the big leagues. "This man has escaped the notice of big league clubs," said Hanlon, "although he is better than any first baseman in the business today He can hit, field and is a model player in every respect. If we land him I'm going to have him in Cincinnati for that last game with the Pirates on Sunday, Oct. 7, and his advent will be as big a thing as we've pulled off this season."

That Sunday Game.

That game of Sunday, Oct. 7, promises to be quite as eventful one, despite its lateness. Hanlon will endeavor to have as many of his new men in the line-up as he can possibly get together—just to give the Pirates and the public a sort of hilarious farewell on the season of 1906. Siegle, Essick, McLean, Tiemeyer, Thomas and the new first baseman will be some of the men who probably will take part in the contest, and there is no doubt that these young bloods will be able to make a good showing against the rather dilapidated team that Manager Clark is compelled to carry around the country with the Pirate label on them. Of the Reds who probably will not be seen in Cincinnati uniforms next season but few, if any, will take part in this farewell. Kelley, Corcoran, Smoot, Frazer, Wicker, Livingston and one or two others who served during the present campaign, will hardly be back in the spring, there being advantageous trades on for most of them.

Jeff's Joke.

In this sleepy town of Philadelphia they are laughing heartily over the championship aspirations of Sam Berger, the young Californian, who seems to be in a fever to get on a match with Jim Jeffries, no matter how large the purse. Charlie O'Hara, known to sporting literature as "Bill Blunt," informs me that Berger is the biggest kind of a joke. "His fight with Jack O'Brien that went six rounds here was the biggest kind of a farce, O'Brien refraining from putting him out in order to give the people in front a chance to laugh themselves fat. If Berger ever meets Jeffries or any other first class man—O'Brien, Root, Fitzsimmons, Hart or any of that bunch—he'll be made to loo kiike a novice. And that's the man that wants to meet Jeffries."

Long on Tennis.

Here in the east one hears a lot of talk about that dear, old Cincinnati in a tennis way. The Queen City is considered the best team tournament city in the county now, even excelling Newport, where the big matches this year were not near so well attended as were those of Cincinnati. Next season Cincinnati will entertain more tennis stars than ever before—and by entertain we mean everything that the word conveys.

We Said So.

The English sporting papers, speaking of the Harvard-Cambridge race of recent date, give the same advice to the American oarsmen that was handed out in this letter last week—if America can't defeat England with the American style of rowing—and past events have demonstrated rather forcibly that she cannot—let her try the English stroke. Harvard, while praised for gameness and persistency by the English critics, is blamed for not adopting a style of rowing and an arrangement of sculls that would permit of victory. With the kind of boat they use and their style of rowing the Americans are hopelessly handicapped, say the English sporting journals—and it certainly looks that way.

Think of It.

Perhaps the biggest "killing" made on the American turf this year was pulled off last Saturday at Sheepshead Bay, when Accountant won the Annual Champion stakes. Accountant inherited rheumatism from his sire, the famous Filigeran, and when he limped after one of his recent races, this fact was recalled. Before the race Saturday Accountant's price went up 4 to 6, at which ten of thousands were wagers, then even money and finally 7 to 5. Accountant was in a romp and the bookmakers who made the false price, paid out $100,000 on the race.

RED.

May Wheat 80c In Toledo Today

[By Telegraph to The Age]

LIVE STOCK.

Pittsburg, Sept. 22—Cattle receipts light; market steady.

Hogs.

Receipts 6 double decks.
Heavy 6.75 to 6.80.
Medium 7.
Light vorkers 6.80 to 9.90.
Pigs 6.50 to 6.75.

Sheep.

Best wethers 5.65 to 5.75.
Good 5.35 to 5.60.
Fair 1.75 to 5.25.
Culls and commons 2 to 3.50.
Soring lambs 5 to 7.50.

Chicago, Sept. 22—Cattle, estimate, receipts 25,000; market steady.
Beeves 3.90 to 6.90.
Cows and heifers 1.30 to 5 20.
Stockers and feeders 2.40 to 4.60.
Calves 6 to 8.

Hogs.

Receipts 7,000
Market 5c higher
Mixed and butchers 6.20 to 6.67 1-2
Good heavy 6.40 to 6.52 1-2.
Rough heavy 5.80 to 6.05.
Light 6.35 to 6.70.
Pigs 5 65 to 6.40.
Bulk of sales 6.10 to 6 55.

Sheep.

Receipts 25,000.
Market strong
Sheep 3 20 to 5.65.
Lambs 4.50 to 7.75.

GRAIN MARKET

Chicago, Sept. 22—Wheat, Sept. 72 3-8; Dec. 74 3-4.
Corn, Sept. 47 1-2; Dec. 42 3-4.
Oats, Sept. 32 1 2; Dec. 33 1-2 to 5-8.

Toledo Sept. 22—Wheat, cash 74; Sept. 74; Dec. 76 3 8; May 80.
Corn, cash 50; Sept. 19 1-2; Dec. 42 1-2; May 42 5-8.
Oats, cash 35 1-4, Sept. 35 1-4; Dec 35 1-2; May 36 7-8.

CLEVELAND — Cattle. Prime dry-fed steers, $5 35@5 60, heifers, $2 75@3 50, fat cows, $2 60@3 65, bulls, $2 75@3 00; milkers and springers, $15 00@46 00 Sheep and Lambs—Choice lambs, $7 50; mixed sheep, $4 75@5 25, wethers, $5 00 @5 25, ewes, $5 00 down. Calves—$8 00 down. Hogs—Yorkers, $6 75; mediums, 6 70; pigs, $6 50, stags, $4 00@4 50, roughs, $5 00@5 50

CINCINNATI—Wheat: No. 2 red, 73½@74½c Corn—No 3 mixed, 49@49½c Oats—No 2 mixed, 34½@35c. Rye—No. 2, 64c. Lard—$8 40 Bulk meats—$9 00 Bacon—$10 25, Hogs -$5 50@6 65, Cattle—$2 00@5 35 Sheep 3 50@4 75 Lambs—4 00@7 50.

NEW YORK—Wheat No 2 red, 78½c. Corn—No. 2, 58½c. Oats—Mixed, 37½c.

TOLEDO — Wheat, 74c; corn, 50½c; oats, 35¼c; rye, 59c; cloverseed, 7 87½.

Purchasing Prices.
(Corrected by Snyder Grocery Co.)

Eggs	18
Butter	18
Smoked sides, per pound	08
Beans, per bushel	1.70
Chickens	10
Honey, per pound	15
Lard	10
Potatoes	40
Country hams, per pound	10
Shoulder	09
Cabbage, per doz	50

Retail Prices.

Beans, per pound	05
Chicken	15
Butter	22
Eggs	22
Potatoes	66
Shoulder	13
Country ham	15
Salt, per barrel	1 10
Cabbage, per head	05
Onions per bushel	1 00
Country lard	12½

GRAIN MARKET.
Flour, etc.
(Corrected by Hanley and Co.)

Wheat	67
Corn	50
Oats	30
Rye	60
Flour per bbl	4 80
Flour, 1-4 bbl	1 20
Flour, 1-8 bbl	60
Meal, yellow bolted, 10-lb	20
Bran	1 00
Screenings	1 10
Cracked corn	1 50
Middlings	1 10
Chop	1 50

Keene Here Loaded For Big Game

Evidently the Keene baseball boys have a sensation to spring on the Schlahs, for they have not sent the manager their line up. They will undoubtedly have a strong team and a fast game is expected. This game will really determine the championship of the county.

The Schlahs think they have as strong a team as the Keene bunch and expect to be the champions. The game was called at 3 o'clock and a large crowd present. This will perhaps be the last game at Riverside park this season, so "turn out" and help the boys.

Frat Boys Punt The Ball

The "Fraternity" boys were all out to football practice Friday evening, and some good tackling was worked out of the boys. The election of officers for the fraternity, instead of a manager, was to have been held Friday evening, but the election was postponed until Sunday afternoon at 2 o'clock. All the members are requested to be present.

Bagged Five.

William Renner shot four fox squirrels and one gray squirrel in the woods west of Roscoe Friday.

Good Score.

Martin Sherer rolled the highest quintet score at the Parkview alleys Friday evening. He rolled 51, 54 and 62.

Jockey Killed.

New York, Sept. 22.—Bertrand Freishon, 16, of New Orleans, a jockey, was killed in a race at Gravesend, and C. Ross, another jockey, had his skull fractured. The horse Freishon was riding fell and the horse Ross was riding fell over him.

BASEBALL.

AMERICAN LEAGUE.

AT DETROIT— R. H. E.
Detroit ....1 0 0 0 0 0 0 3 1—5 6 1
Washington ...0 0 0 0 0 0 0 0 4—4 13 2
Batteries—Siever and Schmidt; Smith, Kitson and Wakefield.

AT ST. LOUIS— R. H. E.
St. Louis ....3 0 1 2 3 0 2 *—11 11 1
Philadelphia ....0 0 0 0 1 0 0 2— 3 7 3
Batteries—Pelty and Spencer; Waddell, Cunningham and Byrnes.

AT CHICAGO— R. H. E.
Chicago ....0 0 0 0 0 1 0 2 0—3 6 1
New York ....0 0 1 0 0 0 1 1 3—6 9 3
Batteries — Walsh and Roth; Chesbro, Orth and Kleinow and McGuire.

Second game: R. H. E.
Chicago ....0 1 0 0 0 0—1 3 2
New York ....0 0 2 0 1 1—4 11 0
Batteries—Owen and Roth; Hogg and McGuire.

AT CLEVELAND— R. H. E.
Cleveland ....0 1 0 0 3 0 0 1 *—5 12 0
Boston ....0 0 0 0 1 0 0 0 0—1 4 1
Batteries—Hess and Bemis; Winter and Armbruster.

Second game: R. H. E.
Cleveland ....0 0 0 0 0 0 0 0 1—1 5 2
Boston ....0 0 0 2 0 2 0 2 0—4 10 0
Batteries — Townsend and Clarke, Young and Carrigan

CLUBS	W.	L.	P.C.	CLUBS	W.	L.	P.C.
N. Y.	84	53	.613	St L.	68	68	.500
Chica.	83	53	.610	Det't.	62	74	.456
Cleve.	79	59	.572	Wash		87	.371
Phila.	75	60	.555	Bost.	46	96	.324

NATIONAL LEAGUE.

AT PHILADELPHIA— R. H. E.
Cincinnati ....0 1 1 0 0 0 0 0 0—2 6 0
Philadelphia ....0 0 0 0 0 0 0 1 0—1 7 1
Batteries — [illegible] Sparks and Dooin.

AT BROOKLYN R. H. E.
St. Louis ....0 0 0 0 0 0 0 0 2—2 5 3
Brooklyn ....0 0 0 0 0 2 0 1 *—3 8 2
Batteries—Thompson, Karger and Marshall, Pastorius and Ritter.

AT NEW YORK— R. H. E.
Chicago ....0 3 0 1 0 1 0 0 0—5 11 3
New York ....0 1 0 0 0 0 0 0 3—4 5 3
Batteries Overall and Kling, Ames, Taylor, Ferguson and Bresnahan

AT BOSTON— R. H. E.
Boston ....0 0 0 1 0 1 3 0 *—5 12 [illegible]
Pittsburg ....1 0 0 0 0 0 0 0 0—1 5 2
Batteries — Dorner and O'Neil; Willis and Gibson

CLUBS	W.	L.	P.C.	CLUBS	W.	L.	P.C.
Chica	107	34	.759	Cin't.	63	80	.441
N. Y	89	51	.636	Brook	58	81	.419
Pitts.	85	51	.612	St L.	50	92	.352
Phila.	65	75	.464	Bost.	45	95	.321

AMUSEMENTS

The theatre-goers of this city have a treat in store for them, as Manager Callahan of the Sixth Street theatre, has engaged Cora Lawton Mitchell and her Record Stock Co. for the entire week of September 24. Miss Mitchell has been seen here before and is quite a favorite. There is no exaggeration about her work, it is natural in the extreme, and without raising her voice above the ordinary conversational limit, the audience never loose a word she is saying.

The repertoire for the week will be "A Wife's Honor," "Dangers of a Great City," "Camille," "A Wife's Peril," "The Half Breed," "A Woman's Revenge," "The Boy in Blue." Vaudeville specialties will be seen between the acts. The Alvin Brothers, world's greatest comedy ring gymnasts, will be a special feature. All next week.

Wheeling & Lake Erie Excursions

Dallas, Texas, Oct. 5 and 6, return limit 21 days, $34.20. Fire Engineers Rock Island, Ill., Oct. 7, 8 and 9 return Oct. 16, $16.10. Farmers National Congress.

No Football In Dennison

There will be little football in Tuscarawas county this fall. Neither the high school or the P. H. A. C. will be represented on the gridiron from present indications.

The P. H. A. C. abandoned football last year. The Uhrichsville high school has no material. Dennison high school has the material, but if a team is formed it will be against the will of Supt. Angel. The Dennison high school athletic association will hold a meeting Monday evening to consider the feasibility of forming a basket ball team.

There will be no team at Canal Dover high school, material being lacking. The New Philadelphia high school has organized and will play their first game with Massillon early in October.—Dennison Paragraph.

Superfluous Hair

Permanently removed by the new principal Dehareface, indorsed by America's most eminent physicians and positively guaranteed by us.

Price $1.50 postpaid

Mme Eaton Toilet Co., Zanesville, Ohio. 20 6

Engraved visiting cards at The Age

D&C "COAST LINE TO MACKINAC"

SPEND YOUR VACATION ON THE GREAT LAKES

Traveling via D & C Steamers means the enjoyment of all the advantages which marine architecture can provide—speed, safety and comfort are prime considerations.

Through Tickets sold to all points and baggage checked to destination.

D & C TIME TABLE
MACKINAC DIVISION
Lv. Toledo Mondays & Saturdays 9 30 A. M.
Tuesdays & Thursdays 4 00 P. M.
Lv. Detroit Mondays & Saturdays 5 00 P. M.
Wednesdays & Fridays 9.30 A. M.
Four Trips per week commencing June 15th
Direct connection at Mackinac Island with all steamers for Petoskey, Milwaukee, Chicago and Georgian Bay. At St. Ignace connections are made with D. S. S. & A. R. R and Soo Line for "Soo," Marquette, Duluth, Minneapolis and points west.

DETROIT & CLEVELAND DIVISION
Leave Detroit daily 10.30 P. M.
Arrive Cleveland daily 5 30 A. M.
Leave Cleveland daily 10 15 P. M.
Arrive Detroit daily 5 30 A. M.
Day trips between Detroit and Cleveland during July and August.

C & T LINE
Double Daily Service between Cleveland, Put-in-Bay and Toledo
Send a two cent stamp for illustrated Pamphlet. Address:
A. A. SCHANTZ Gen Sup't and P.T.M. Detroit, Mich

DETROIT & CLEVELAND NAV. CO.

Fox Hunters Wait For Oct. 15

The Muskingum county fox hunters are meeting today on the Van Voris farm, on the main road between Frazeysburg and Zanesville. About 100 hounds are taking part in the chase from Muskingum county and others from Licking, Fairfield, Perry and Coshocton counties will swell the number to about 200.

It was expected a number of fox hunt lovers would go down from this city, but no one could get away. The hunt here October 25 will draw an enormous crowd.

Mary had a litle lad
Whose face was fair to see,
Because each night he had a drink
Of Rocky Mountain Tea.
C. E. Anderson.

Engraved visiting cards at The Age

Wanted

Boys at Glass Factory at Once. Apply at Office.

19 6

6th St. Theatre

One Solid Week
Commencing Monday
Sept. 24
Saturday Matinee

Cora Lawton Mitchell
and her
Record Stock Co.

Monday Evening
A Wife's Honor

Specialties between the acts.

Guessing contest for Cash Prizes

Get Seats In Advance
Prices 10, 20, 30c.

The Meredith College

Technical Training for Business. Courses in Bookkeeping, Shorthand and Typewriting, Business Practice and Accounting, Commercial and Railroad Telegraphy, Station work and Technical Railroad Accounting. Endorsed by an army of graduates and by the business public. Large corps of expert teachers. Splendid equipment. Home-study courses. Our work is of a high order; and in attendance, facilities, methods and results, our school ranks with the largest and best in the United States. Send for application blank and catalogue—sent only on request.

THE MEREDITH COLLEGE, Zanesville, Ohio.

RAILROAD TIME TABLES

WHEELING TIME TABLE.

Northbound	Daily Mail & Exp. 33 A. M.	Daily Exp. 7-5 P. M.
Lv. Coshocton	8:00	4:43
Ar. Fresno	8:21	5:01
Ar. Chili	8:28	5:08
Ar. Baltic	8:41	5:20
Ar. Sugar Creek	8:53	5:31
Ar. Barrs Mills	9:03	5:40
Ar. Dandee	9:10	5:46
Ar. Beach City	9:22	6:00
Ar. Justus	9:30	6:10
Ar. Navarre	9:41	6:20
Ar Massillon	10.00 a. m	7:00 p. m.
Ar Orrville	10 31 a. m.	f 7 31 p. m.
Ar Creston	10:57 a m.	f 7:32 p. m.
Ar Wellington	11.41 a. m	f 8 39 p. m.
Ar Norwalk	12:30 p m.	f 9:17 p m.
Ar Bellevue	12:55 p m.	f 9:38 p. m.
Ar Toledo	2:50 p. m.	11:15 p. m.
Ar Chicago		7:15 a m.
Ar Zoar	10:07 a. m.	
Ar. Sherrodsville	10:33 a m.	
Ar. Wheeling	12:45 p. m.	
Ar. Canton	10 26 a. m.	7:05 p. m.
Ar Kent	11:25 a. m.	8:05 p. m.
Ar. Cleveland	12.35 p. m.	9:20 p. m.

Southbound Trains.

	Express Daily 8	Express Daily 34
Lv Coshocton	11.28 a.m.	8:24 p.m.
Ar Conesville	f 11:43 a.m.	f 8.39 p.m
" AdamsMills	f 11:51 a.m.	f 8:47 pm
" Dresden	12:02 p.m.	8:58 p.m.
" Zanesville	12:40 p.m.	9:30 p.m.

Buffet parlor cars between Cleveland and Zanesville trains 33 and 34. Free reclining chair Navarre to Chicago on train 7.

PANHANDLE TIME CARD.
Going East.

No. 8 daily	2:25 a. m.
No. 10, daily	9:32 a. m.
No. 18, daily	10:40 a. m.
No. 6, daily	1:34 p. m.
No. 36 Sunday only	7:54 p. m.
No 20 daily	10:05 p. m.
No. 32 not on Sunday	6:17 p. m.

Going West.

No. 21 daily	4:53 a. m.
No 33 Not on Sunday	6:01 a. m.
No. 37 Sunday only	7:00 a. m.
No. 19 Daily	11.48 a. m.
No. 3 Daily	4:48 p. m.
No. 25 daily	12:10 p. m.

T. W. V. & O. R. R.
(No Sunday Trains)

No 432 arrive	10:20 a. m.
No. 431, depart	2:00 p. m.

New train between Dennison and Mansfield, leaves Coshocton:—

No. 459, west	9:35 a. m.
No. 436, east	2:00 p. m.

WATER WAY TALES

Send For The New D. & C. Annual Magazine.

The latest contribution to the literature of travel is the 250 page book issued by the D. & C. line. It contains three interesting stories entitled "After Many Years," "A Romance En Route" and "The Sunset Tyrst" beautifully illustrated with fine half-tones of scenes along the D. & C. coast line. Sent anywhere upon receipt of ten cents to prepay postage. Address, D. & C. Navigation Co., 6 Wayne St., Detroit, Mich.

tf

The newest things in engraved calling cards at The Age office.

Engraved visiting cards at The Age

The AGE Cheap Want Column

THE AGE IS THE WANT MEDIUM OF COSHOCTON

Want Column Rate

Twenty-four words or less, six consecutive times or less, 25 cents. One cent each word additional. Cash with the order, without exception. Call either 'phone 182 and we will send a messenger for your ad without extra charge.

Answers to advertisements may be addressed care of The Age if desired.

WANTED

Complexion treatments are a necessary part of the grooming of a well preserved woman. It is not so much a matter of how you look today, as how you will look tomorrow. Hollister's Rocky Mountain Tea does the business. Tea or Tablets, 35 cents. C. E. Anderson.

WANTED — Good man to move on and take charge of farm. Call Citizens telephone 394. 19-6

WANTED — By man and wife only, three or four rooms, furnished for light housekeeping. Address Chas. F. McCort, Vail Co. 18-6

WANTED — Three or four unfurnished rooms, with bath, for light housekeeping. Call Citizens phone 678 or Bell 258-L. 17-6

WANTED — Laborers at new Dennison round house. 20c per hour. Apply to Witherspoon-Engler Co., Dennison, O. 11-12

WANTED — At once; two energetic men to sell the best health and accident policy on the market, issued by an old line level premium stock company; liberal terms to right party. Call on or address, E. LaBar, manager, 522 Chestnut St. 18-6

WANTED — Names and addresses of private families willing to board students of Coshocton School of Business at moderate rates. L. M. Holmes, Principal. 19 6

WANTED — Laborers; apply at paper Mill. 18-6

WANTED — Men to take orders. No collecting. All winter's job. Territory towns within 30 miles or Coshocton. Wages weekly. Glen Bros., Rochester, N. Y. 22-1

WANTED—Salesmen for our new map of Ohio. Just off the press and contains many new and attractive features including display of steam and electric railroads in separate colors. Special inducements offered experienced salesmen. Rand, McNeally & Co., Chicago, Ill. 21-4

FOR SALE

FOR SALE — A bakery wagon in good condition. Suitable for huckster or vegetable wagon. Inquire at the Peoples' Bakery. 19-6

WANTED — Position as office girl. Have had short course in bookkeeping and typewriting. Call or write 123 South Eleventh street. 19-6

FOR SALE — One Buffet; good as new; A. D. Boyd, 858 South Lawn avenue, City. 17-6

FOR SALE — Household goods for sale; good as new; must be sold at once; Mrs. Chas. Richissin, 109 North Second street. 17-6

FOR SALE

FOR SALE — Surrey and piano box buggy and various articles of household furniture. Mrs. E. W. James. Main street 22-6

FOR SALE — 2500 good second hand building brick; good as new for most purposes. Will sell cheap in lots of 1000 or all. Coshocton Fur Co., 125 Main street. 22 6

FOR SALE — One horse wagon; good as new, only having been used one month. Inquire Andrew Karr, 621 Elm street. 17-6

FOR SALE — Or exchange for town property. Farm of 80 acres of good buildings, good orchard, never failing springs, good timber, suitable for truck, farming, etc., located seven miles northwest of Coshocton Inquire W. F. Bretzius, 931 Main street. 17 6

FOR SALE — 65 ewes, 90 head 2 and 3 year old wethers; 2 draft horses 6 years old, sound and good workers; 3 Jersey cows, fresh, 25 lambs. Inquire of J. C. Stillenbaur, Keenee, O., Citizens phone No. 935. 17-6

FOR SALE — 140 acres of land in Oxford tp., with 3 ft. vein of coal. For particulars see H. C. Cogging, No. 244 W Main st, Coshocton, O 18-6

FOR SALE — 70 acres in Oxford tp., with 3 1-2 ft. vein of coal. For particulars see H. C. Cogging, 244 W Main st, Coshocton, O. 18-6

FOR SALE — House and lot on Kenilworth avenue; will sell cheap if sold at once. See H. C. Cogging, 244 W. Main street, City. 18 6

FOR SALE — Or exchange, 5 room house on John street, with all improvements. See H. C. Cogging, 244 W. Main St., City. 18-6

FOR SALE — Four-room house located in Roscoe, O.; with three-fourths of an acre of ground. See H. C. Cogging, 244 W. Mai nst. 18 6

FOR SALE — Standard bred 3-year-old horse, well broken; and rubber tired run about, brand new. Must sell at once. Inquire Clark's livery barn. 17-6

FOR SALE — 500 bu. timothy seed at Coshocton Fur Co. It is new, home grown and clean. 23-1mo

FOR SALE — Two shares preferred Coshocton glass house stock at a bargain. Address 237 care Age office. 19-6

FOR SALE — Five pigs ten weeks old. Phone G. W. West, Fresno, Citizens phone 56. 17 6

FOR SALE — One cooking range, good as new. For sale cheap. Inquire of C. F. Prince. 20-6

FOR SALE — Saddle horse, sound and gentle; will also work in harness. Inquire Bentley W. Pope, 660 Main street. 20-6

FOR SALE — 110 acre farm, 2 miles west of Fresno, fair buildings, fine fruit, coal bank on place, pays annual royalty of $150. Seldon Boyd, Fresno R. F. D. 2, Cit. phone. S20-O18

FOR SALE—Weber piano upright, in good condition. Price $200; can be seen at 703 Walnut; corner of Seventh and Walnut sts. 22-6

FOR RENT

FOR RENT — Three first floor rooms; furnished for light housekeeping. Inquire at 318 North Tenth street. 17 6

FOR RENT — Furnished front room to one or two gentlemen. furnace heat, gas light, bath. 729 Poplar street. 19-6

FOR RENT — Good house on South Lawn avenue; 3 rooms on Locust street, new 5 room house on South 16th street. Call Citizens phone 291. 19-6

FOR RENT — Three unfurnished rooms, modern improvements. Inquire of C. F. Prince. 20 6

FOUND AND LOST.

LOST — Chatteline broach, engraved with the initials L. A. P. Finder please return to Davis and Roger's store and receive reward. 17 6

LOST — Small gold brooche, set with a diamond and pearls, somewhere between the corner of Seventh and Walnut streets and W. A. Himebaugh's residence. Finder return to Dr. C. G. Smith and receive reward. 18-6

LOST — Lady's gray coat on Cambridge street or Plainfield road. Finder please return to 665 Locust street. 19-6

LOST — Broche, a head set in pearls with a wreath around it. Finder leave at J. C. Howell's, corner Third and Sycamore streets 20-6

MISCELLANEOUS

My Magazine, "Investing for Profit" (which I'll send free) is worth $10 a copy to any man who intends to invest any money, however small; who has money invested unprofitably, or who can save $5 or more per month, but who hasn't learned the art of investing for profit.

It demonstrates the REAL earning power of money—the knowledge financiers and bankers hide from the masses.

It shows how to invest small sums and how to make them grow into fortunes—the actual possibilities of intelligent investments.

It reveals the enormous profits bankers make and shows how one can make the same profits safely.

It explains HOW stupendous fortunes are made and WHY they are made—how $1,000 grows to $22,000.

To introduce my magazine write me NOW, mention this paper and I'll send it SIX MONTHS FREE. EDITOR GREGORY, 79 Jackson building, Chicago. 20-12

Beards.

The plays, poems and treatises of the reigns of Elizabeth, James I. and Charles I. are full of amusing allusions to the variety of fashions in beards. We learn from them the various styles that were adopted by different wearers, such as the French, Spanish, Dutch and Italian cuts, the new, old, gentlemen's, common, court and country cuts.

Engraved visiting cards at The Age

NEWSPAPERARCHIVE® NEWSPAPERARCHIVE®

The Fountain Dry Goods Co.

Woolen Blankets

As the Fall and Winter season advances there are no doubt many Coshocton families who will need new wool blankets and we at this time desire to call your attention to our immense showing of blankets.

We have very carefully selected not from the jobber or middleman but direct from the woolen mills what we consider the best values in wool blankets that we have ever shown and we propose to turn them to you on just that basis, viz: the middleman's profit being excluded—you save that on your blanket purchase. We are prepared to show you, a strictly all wool, full sized blanket at $3.50 per pair and the prices ranging from that to $6.50 and $7 per pair include a vast range of patterns and values for our customers. Let us show you wool blankets first. (Main Floor, Left Aisle)

COTTON BLANKETS

With the steady growth of this kind of blankets The Fountain is as usual prepared to show you any kind of a cotton blanket you may want in tans, whites, greys, and in prices ranging from 50c a pair to $2.00 for the top notcher

"The Blanket Headquarters of Coshocton"

Carpets, Room-Size Rugs, Draperies

We have never known a season when we were so busy on the carpet floor as during the last six months. We enter the Fall season with bright new lines and a reputation for reliability that keeps our patrons from straying elsewhere.

(Our New Rugs are Beauties)

The Fountain Dry Goods Co.

Smoke the Old Reliable

Straight Gold

Martter Cigar Co.
Makers
COLUMBUS, - OHIO

WALKER & LAWRENCE
New fall footwear. See windows tf

Accounts Invited
Prompt Service
Liberal Treatment
Conservative Management

We can suit your convenience with a Checking Account, a Savings Account, or Certificate of Deposit. Come in and talk it over with us.

PEOPLES BANK AND TRUST CO.

J. L. Rue, Pres. R. H. Mills, Cash. L. E. Baughman, Asst. Cash.

Catarrh

Whether it is of the nose, throat, stomach, bowels, or more delicate organs, catarrh is always debilitating and should never fail of attention.

It is a discharge from the mucous membrane when kept in a state of inflammation by an impure, commonly scrofulous, condition of the blood.

Hood's Sarsaparilla

Cures all forms of catarrh, radically and permanently—it removes the cause and overcomes all the effects. Get Hood's.

Echo To That Franklin Fuss

There was an echo to the Franklin trouble in Squire Wimmer's court Saturday afternoon when Mrs. Lillie Lodge, the defendant in the grease throwing case, filed affidavit against Pearl Shearn for throwing old water on her and also using language that is unmentionable. Mrs. Lillibridge pleaded guilty over the telephone Friday afternoon and came to town Saturday and paid her nominal fine of $5 and costs and at once retaliated.

Dog News.

One of the dogs caught by Turnkey Decker Friday morning, was redeemed Saturday morning by Mr Bole of East Walnut Street. The dog was a small poodle, the pet of his children. One dog was caught Saturday morning. The time for the others to be shot is today, but they will be held until Monday.

Rheumatism is not incurable. Stubborn? Yes! But Dr. Shoop's Rheumatic Remedy will if faithfully used drive it out of the system. It's the blood that's at fault. Poisonous crystals like sand get into the joints and muscles. Dr Shoop's Rheumatic Remedy prevents this. It drives rheumatism from the blood and then Rheumatism goes. We recommend and sell it. C. E. Anderson

Resigned.

Herman Peacock has resigned his position at the Peacock shoe store.

WALKER & LAWRENCE
Newest ideas in fall footwear. tf

Saturday Market.

Forty-eight spaces were occupied by the market Saturday morning and a great variety of produce was for sale. The market was very brisk.

WALKER & LAWRENCE
A good place to buy good shoes. tf

Piper's Famous Photos

22 for 25 cents for the next ten days. Postcards 4 for 50 cents or 75 cents per dozen. See other styles and get prices. Same old stand, room 7 over postoffice.

22.2 S. B. Piper, Photographer

New Position.

Miss Ethel Hartley of West Lafayette has accepted a position in Mrs. Piggott's millinery store

Dr. Hutton fits glasses correctly

PUMPKIN ON ROOF.

On the roof of Mrs. Lydon's old oven grew a nice sized pumpkin. When young, the vine was thrown upon some boards leaning against the shed. It continued its course and bore its fruit on the roof, six or seven feet above ground—West Lafayette Indicator.

H. A. WOLFE
FUNERAL DIRECTOR AND EMBALMER
PROMPT SERVICE DAY OR NIGHT
AMBULANCE SERVICE FREE
LADY EMBALMER IF DESIRED BOTH PHONES.

THREE DEATHS MARK ONE DAY

Elmer Smith, Mr. McCullough And Florence Johnston Pass Away.

Elmer Smith died at his home in West Lafayette Saturday morning after a long and lingering illness, of tuberculosis of the bone of the face. He was a patient sufferer and everything that science could do was done to save his life and stop the ravages of the disease. He underwent operations that were only partially successful, and for the past year or so has been confined to his house. He was aged about 28 years and leaves a devoted wife and little family of two children. Mr Smith was born in Linton township, and for a number of years was engaged in the undertaking business at West Lafayette. He was a member of the Masonic lodge at Plainfield.

The funeral will be held Sunday at 2 p m at the M E church, Rev. Roberts in charge

W. H. McCollough.

W. H. McCollough died this morning at 5 o'clock at the home of Mrs. Levi Bordenkircher, on Vine street. Mr McCollough has been ill for about four months, but was only confined to his bed one week. His home was formerly in New Lexington where his mother lives, but he has been in the saloon business in Columbus for the past two years.

Two weeks ago Mr McCollough and his wife came to this city to visit Mrs. Bordenkircher, and the tragic ending of their visit was unexpected. Mr McCollough's mother is expected to arrive soon and she will decide whether the body shall be taken to New Lexington or Columbus. Four children, by a former wife ranging from 4 to 12 years are left to mourn their fathers death, they are now with relatives in Columbus

Miss Florence Johnson.

Miss Florence Johnson, the fifteen-year-old daughter of Martin Johnson, died at her home on North Eighth street Friday evening at 4:15 o'clock. Miss Johnson had been ill for several weeks with typhoid fever. She was a member of Union church and a faithful worker. The funeral will be Sunday afternoon, but complete arrangements have not yet been made.

Bailey on Defensive.

St. Louis, Sept. 22—Senator Bailey of Texas arived here from Washington on his way home at Gainesville, Tex. He declined to say anything regarding the movement of the Harris county good government club of Texas to defeat his reelection. "What I have to say regarding that," he said, "will be said when I get to Texas and on the stump, not in the newspapers."

Campbell Not a Candidate.

Hamilton, O., Sept. 22. — Peter Schwab, the brewer and politician, who is a close friend of former Governor James E. Campell, in a statement said that he was convinced that Mr. Campbell would decline to return to Hamilton and accept the Third district congressional nomination.

Wm Corder for plumbing. Both phones

Paid His Fine.

Carey Nash, who was arrested for fast driving paid his fine of $5 and costs in Squire Wimmer's court Saturday morning

Two New Teachers

The crowded condition of the fifth and sixth grades has made it necessary to establish an additional room of each of those grades in Alycone hall. They will be ready for occupancy Monday the teachers being Miss Mary Hootman and Miss May Cornwall.

Mongolia Floated.

Honolulu, Sept 22—The steamer Mongolia, which went ashore on Midway island, was floated Friday. She is expected to reach here under her own steam.

GET THE HABIT

The Schoble Hats

If you buy one you are guaranteed style, service and perfect satisfaction just as though you had paid $5.00 and you save $2.00. All the correct new shapes and shades in soft and stiff styles **$3.00**

The Bond Special Hat

Considering the remarkably fine finish of this hat, the pleasing styles, and that other stores' $2.50 hats are no better, it's a wonderful value at

$2.00

GET THE HABIT

Men's and Boys' New Fall Suits

The Bond Store enjoys the distinction of selling the best clothes for men and boys in the city. Suits that fit all over, correct styles, best made.

Our Fall display includes the smartest styles, double and single breasted. The Curzon, an entirely new garment, very swell in black and fancy worsteds, with cuff on sleeve, trousers peg style

Kohn Bros.' Fine Clothes For Men

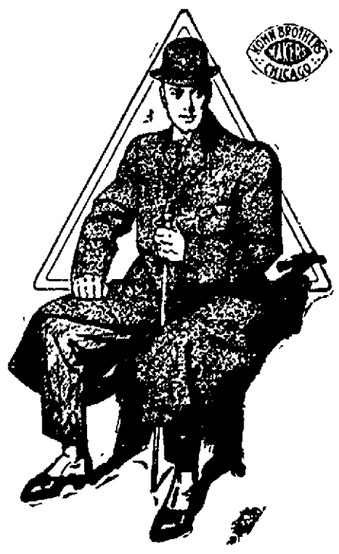

BOND'S

Forbes Block 408-410 Main St.

XTRAGOOD Clothes For Boys.

THE
Rippeth Dry Goods Store

Grand Display of Fall Goods

The immense assortments of dependable merchandise, the grand display of correct fall and winter fashions, and the very low prices at which our goods are all marked, should appeal to every person of thrift and good taste.

Coats, Suits, Skirts,

Choicest Materials, Richest Trimmings, Smartest Styles, Finest Finish and Lowest Prices to be found anywhere are to be seen and nad here.

There never has been so great a variety of such fine styles as now. We want every lady to accept this as a personal invitation to visit our Coat and Suit department this month. It will be a complete expose of the very newest styles.

CHILDREN'S COATS

Newest styles, choicest fabric, finest Tailoring and best values. We have all sizes, all styles, all prices.

It will pay you to visit our Children's Coat department before buying. Every other department brimming full of the choicest new things

THE
Rippeth Dry Goods Store

Stove Time is Coming

Why not use strict economy and buy the best. There is a certain sure way. Buy the "Finest on Earth"—we have 'em and will prove it. See our large display. The name is **"PENINSULAR"**—by-word for good stoves with good housewives. : : : : : :

Gray Hardware Co.

Potters Take In Four New Ones

The Potters' union met in regular session in Labor hall Friday evening. Routine business was the principal occupation of the meeting and four new members from other cities were installed by transfer. They are Chas. Edelman of Buffalo, Edward Snodgrass and Charles Eveland of Crooksville and James H. Carr of East Liverpool. The next meeting will be October 5.

Peonage Conviction.

Cape Girardeau, Mo., Sept. 22.—The jury in the Smith case returned a verdict of guilty against Charles M. Smith and Charles M Smith, Jr., and the five tenants on their farms, on the eleventh of the 14 counts in the peonage case. This count refers to John Reed, the negro who was with Roosevelt in Cuba, and escaped from the shack on the Smith farm by sawing his way through the floor at night. He was the strongest negro witness for the government. A motion for a new trial was filed and overruled. Sentences were pronounced as follows. Charles M Smith, three years and six months in the penitentiary at Fort Leavenworth, Kan, and a fine of $5,000 and costs; Charles M. Smith, Jr., two years in the penitentiary and a fine of $5,000 and costs; Ben Stone and Ben Fields, each one year and six months and $100 fine; W. Lee Rogers and William Woods, each two years and six months and $100 fine; Floyd Woods, two years and six months and $100 fine. James Smith and Rex Smith were acquitted.

Says So Himself.

Charles Doney spent Friday hunting south of the city. He shot four of the little animals.

One More Case Of Scarlet Fever

One new case of scarlet fever was reported to Health Officer Miller Saturday. Little Leone Raymer, daughter of Mrs. Bertie Raymer, on Chestnut street, is the victim. She was in school until a few days ago, and it is feared by several prominent physicians that there may be an epidemic of the disease in the city.

K. P's. the Candy.

D. F. White of the Ward-Stilson company of New London, is in the city today with samples of K. of P. lodge paraphernalia. The lodge expect to purchase an entire new outfit in the near future and will look at samples from several different companies.

Case Settled.

Jay Pocock paid to M. A. Van Kennel the amount due on the buggy sold George Moltz and the horse that was replevined was returned. Mr. Pocock also paid the costs of the case

Pythians Take In New Men

The K. of P. lodge conferred the rank of page on four candidates at the meeting Friday night, and the rank of esquire on two candidates. Those receiving the rank of page were Messrs. Crawford, Caton, White, Pope and Jackson. The esquires were Messrs. Caton and Ward Slaughter.

The practice work for the Zanesville meeting is progressing rapidly, and Coshocton lodge will make a fine appearance when they visit their brother lodge.

NEWSPAPER ARCHIVE®